1962 TOHARI

Chris,
you are a real
nice person to know and
I sure do like knowing and
will always. Love always,
Jan Riger

To a very sweet
Freshman
Nick

Chris,
I really enjoyed
those parties you
had this year (Remember em)
I'm sure George remembers.
Love,
Debbie

Lots of Luck
Larry

Christie,
I have really
enjoyed "cutting up"
with you this
summer. Stay
as cute as
you are +
I can't
wait till
June 10.
Mona

Christie
Best wishes
to a real Doll!
Love ya!
Annie
Hartgrove

Christie,
It's been swell knowing
you this year! Remember
your party - O sweet!
Lots of luck!
Love ya,
Kris

Christie Bolton

ALLEN COUNTY PUBLIC LIBRARY
3 1833 07494 5921

Good Luck always to a sweet girl.
Love.
Emmett Hancock

Lucky you because I wish you the very best luck. ugh!
Uncle George

Christie,
A swell kid. Remember those 9 mo of study hall.
Linda

Christie,
Best of Luck to a sweet girl
Bud Hedrick

Chris,
Best wishes to a swell girl.
Stay sweet and nice!
Continued success!
Love,
Cheryl H.

Christie.
Lots of luck to a sweet girl. Be sweet this summer and I'll see you next year
Love, Laura Redgate

Christie,
Remember all the fun we've had this year, all the clothes we changed. I am looking forward to being with you next year.
Love Ya!
Cindy Jones

Christie
Best of luck to a fine upstanting girl. Best wishes to you always.
Alan

Christie,
Stay as sweet, cute, and nice as you are and you will go far. When are you going to have another party?
a friend allways,
John Crews

Christie
Always be as good as your name, and don't spend your whole life trusting, and making sheeping gum. Have a ball!
Billy

Christie, sure wish I had a chance to know you better. Maybe next year. Until then, I'll see you next year

Nady Cates

Best of luck to a great girl and friend,

Christie, Lots of luck to a real sweet girl. Don't ever forget all the good times we've had this year. Be sweet and have a bull.

Love, Frances

Christie, nice girl your a' and I have enjoyed knowing you through the years. Good luck always,

Sally

Christie! Haven't much room to say all I want to! You're a doll & I hope you stay as sweet as you are, always. Love ya, Eve

All the adjectives I could use could not describe you like much

Nancy

Christie, Enjoy knowing you this year. Good luck always. I hope to see you this summer.

Carlos

Christie,

You are truly a ---------! FILL IN THE BLANK.

I have sincerely enjoyed pushing you around this year. May the very best come to you in the future. And SHAKE IT.

Tony
Sherrill

TONY SHERRILL

'62

It has wonderful knowing you. this year. Luck this summer. Mike T.

Christie: It's been great this year. You're a sweet girl & would go far at N.W.H.S.
Love ya!
Steve Lowe

Christie
You have made a great start at Northwest
I hope you have the best of luck always
Love ya,
Deronda

Christie
It has been a great year
I have enjoyed knowing you.
Be good!
FRANK King

NORTHWEST HIGH

Murray Road

Winston-Salem

North Carolina

Volume VII

TOHARI

A school, like a song, must be made up of many parts. Each of these parts must work in harmony with the other to form the pleasing end-product of a fine song...or a fine school. Northwest has many parts that make up the school of which its students are justly proud.

Northwest combines the tones of the teacher, the student, and all who are associated with the school to form the harmonious result of an efficient and well-run organization.

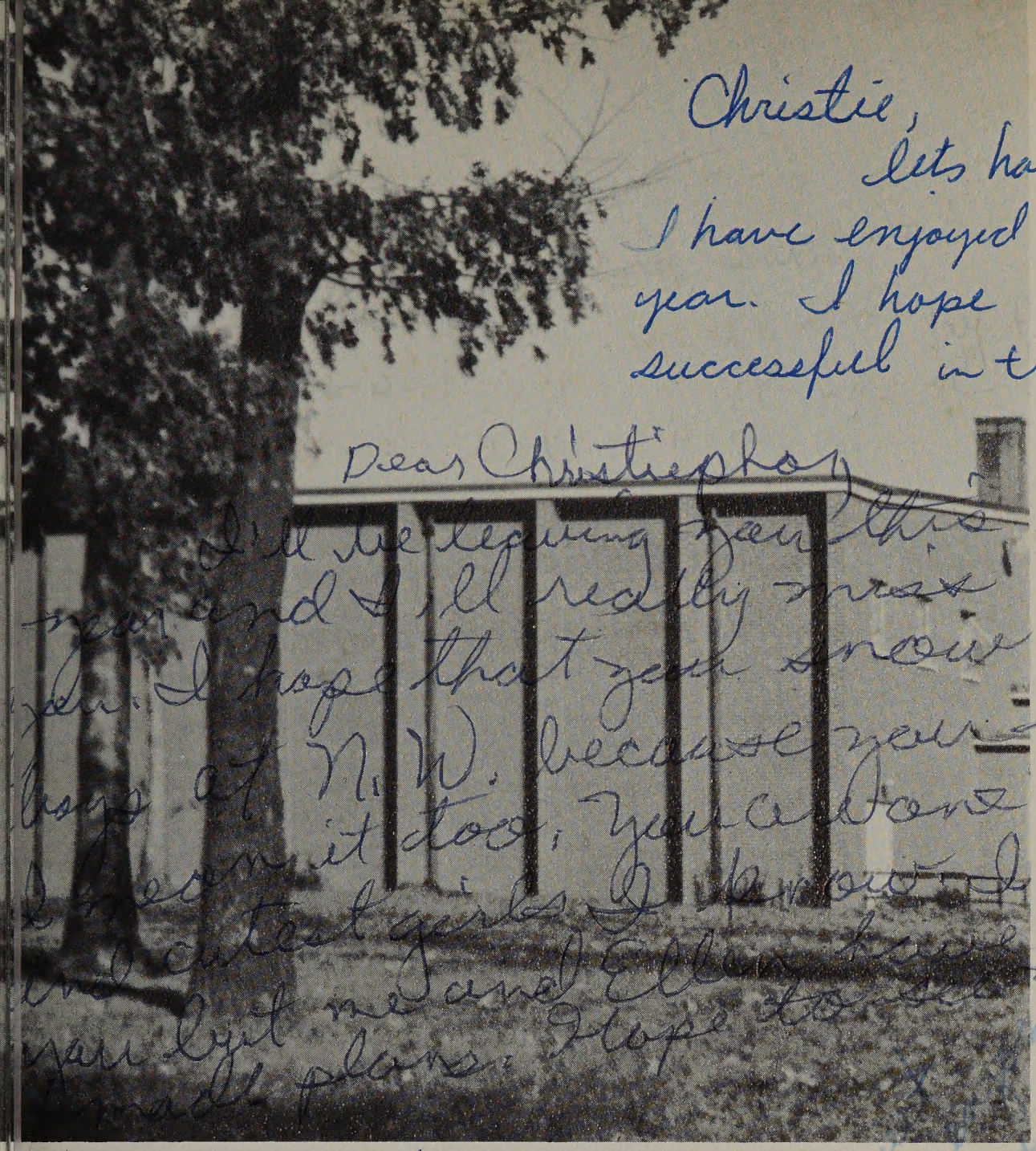

Christie,
lets have more parties -
I have enjoyed knowing you this
year. I hope you're just as
successful in the following years.
Billy Vaughan

Dear Christiephor,
I'll be leaving you this
year and I'll really miss
you. I hope that you snow all of the
boys at N.W. because you deserve them,
I mean it too. You are one of the nicest
and cutest girls I know. I would many
you but me and Ellen have already
made plans. Hope to see you this
summer.
Love Steve C.

Working together to achieve desirable results must inevitably require give and take on the part of both teacher and student. At Northwest High School, teacher and student work together with full assurance that both will benefit from their mutual efforts to raise the standard of education in these United States.

The melodies of learning and their accompanying harmonies of hard work are the predominant strains heard in the halls of Northwest, but the frivolous and light-hearted tunes are not lacking when the time and place make them suitable. The following pages record the learning, the activities, the fun, the good times—the whole song of life here at Northwest.

PHILIP LEON
Editor

Christie,
It's been fun knowing you all
these years at old town and
at Northwest this year. Here to
had a ball this year. Hope to
see you this summer. Be good.
God Bless you.
Love,
Sandy Moody

CONTENTS

Faculty 11

"Thy flame of faith, thy torch of truth
Shall always guide the steps of youth."

Activities 24

"Thy colors ever proudly fly."

Sports 69

"And in defeat or victory,
Shall honor still come first with thee."

Honors 94

"And ever shall thy soaring wings
Attain the valiant, noble things."

Students 104

"Prize more than all thy liberty
Thy right to fly unchained and free."

SONG OF THE FALCON

L. W. N.

Tune: O Tannenbaum

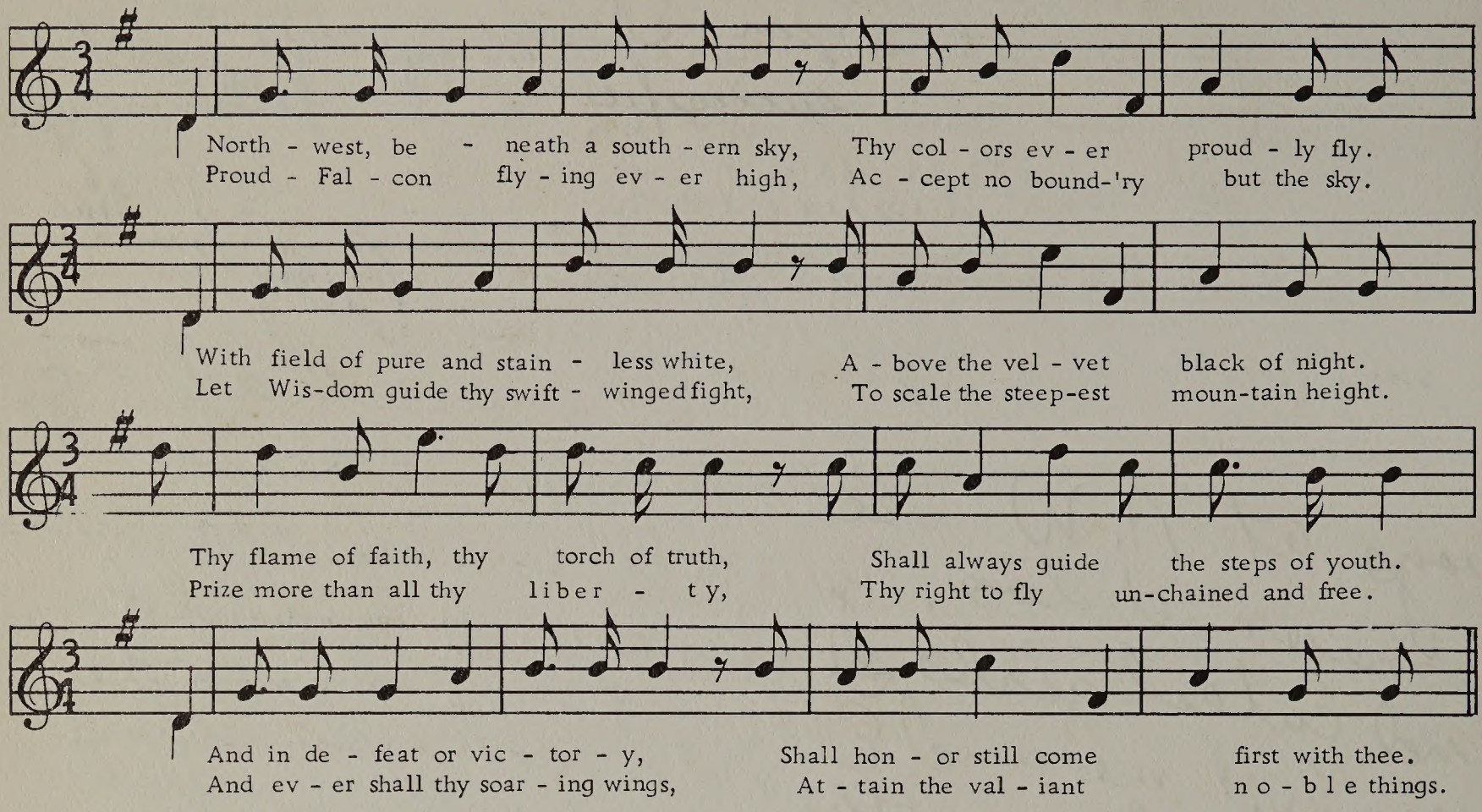

"Northwest beneath a southern sky..." So sing the students with fervent voices ringing. Each feels a thrill of devotion, excitement, and pride as he sings. The song is an expression of the philosophy of our school as it is lived by students, teachers, the entire personnel. Its lyrics are applicable to each phase of student life at Northwest. With this thought in mind, your editors have built this book—YOUR book—around your song.

Excerpts from the school song are used to introduce the sections and to establish the mood which prevails in this record. The "Song of the Falcon" is synonomous with Northwest school life; and when the school itself is no longer a tangible presence with you, and when memories of past events have grown dim, may The Song and The Book as you have them here stir the embers of memory and set the flame to burning brightly once more. And in the magic fire may you see again a proud falcon flying ever high.

Summer finds the lobby quiet and deserted. The noise of knowledge fills the halls in the fall.

Scenes We Will Remember . . .

Northwest High School opened its doors to students for the first time in 1954. It was a small school then, and events happened in small ways. Since its inception, progress has been the keyword, and honor the guide in Northwest's journey to its present position of leadership in service to its community.

Northwest has grown rapidly and is no longer a small school. Since it opened as a school, additions to the plant itself have been constant; twelve new classrooms have been put into use, and four others are now under construction. An entire wing came into being with the new auditorium and its accompanying dressing rooms, storage rooms, and a large area for the music department. The cafeteria has been expanded to more than double its original size.

As our building has grown and our student body has advanced from four hundred to approximately a thousand, so have our achievements and our honors increased.

All this growth is recorded here in the 1962 issue of your yearbook.

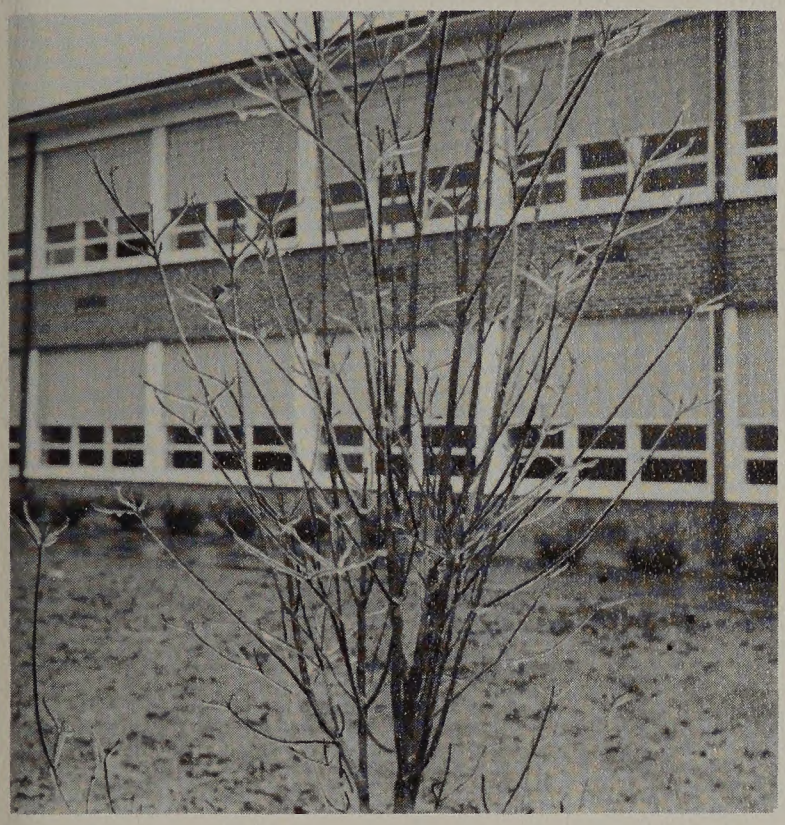

Icicles coat the branches of a dogwood to make an unusual foreground for a view of the school.

Northwest adds its sixteenth classroom to be built since the first year of the school. This picture shows the initial stages of construction which will be completed by the end of the school year.

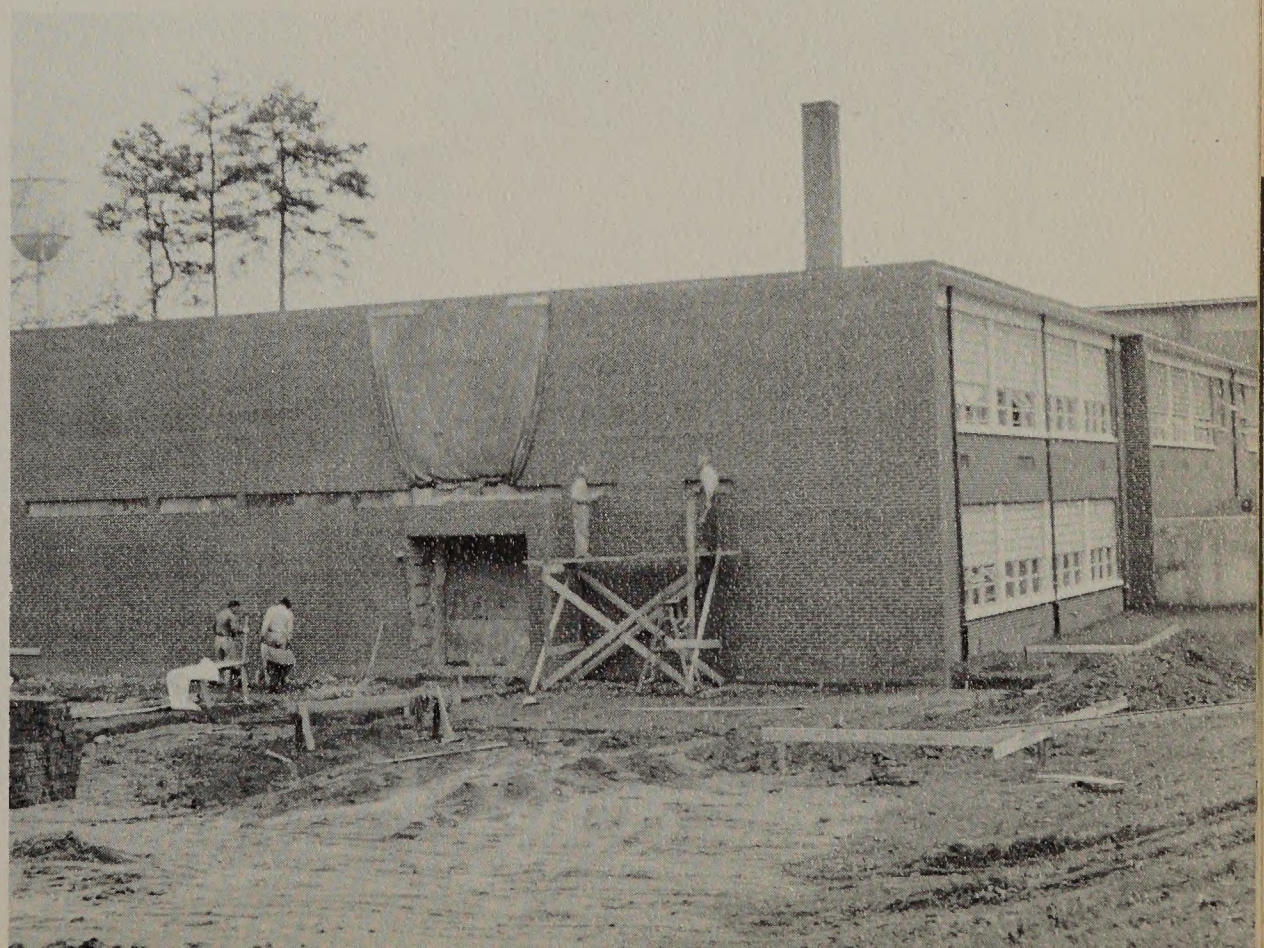

Things We Did . . .

Assembly programs, dances, ball games, and many other special events will remain with students long after more sedate and academic pursuits are forgotten. Memories are fashioned from events and people. Fun mingled with work results in memorable experiences. Glimpses of happenings and everyday occurrences at Northwest will recall the "things we did."

Judy Tudor, homecoming queen, "graciously" descends from her throne to greet her subjects.

Football players assume the role of cheerleaders in this pep rally. The juniors on the varsity football squad offer their verbal and athletic talents as they attempt to arouse pep. . .and delight . . . in their classmates.

Avis Richardson swallowed an isotope for demonstration purposes during a special assembly program. Speaker from the Oak Ridge Research Center was Mr. J. Anderson. Many interesting demonstrations on radio-activity made this program memorable.

Student teachers invade Northwest throughout the year. Weapons for their invasion include assignments, projects, work, and more work. Entering school to begin a day of who-knows-what are Salem teachers Miss Elizabeth Hatley, in the English department, Miss Jane Thompson, economics, and Miss Fran Bell, social studies.

Eagerly anticipating the half-time ceremonies at the homecoming football game are these homecoming sponsors and their escorts. Each junior and senior member of the team chose a girl to be his sponsor in the activities.

Leroy Matlock receives his tuberculosis test by the public health nurse. All freshmen were given the shot this year as in years past. Others might take it if they wished.

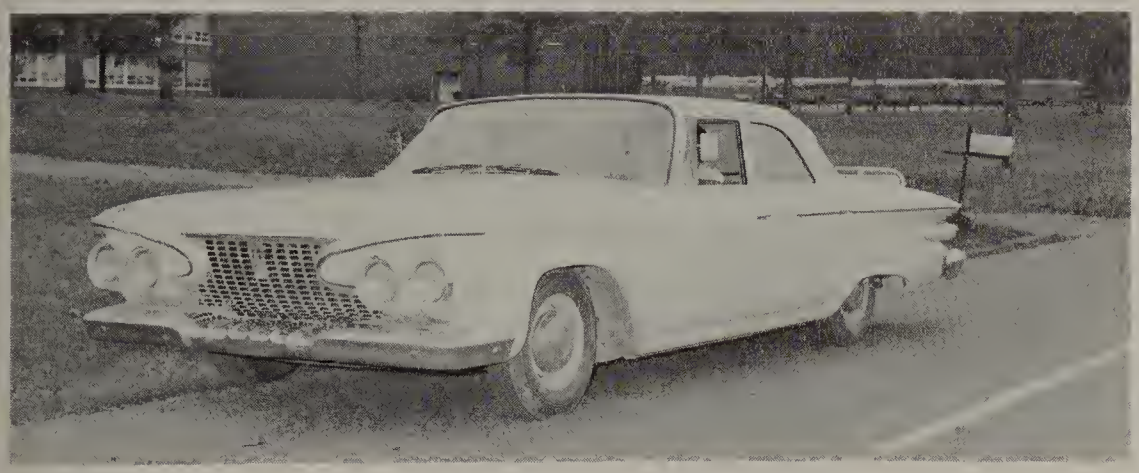

This Year

Calling all sophomores—driver-training is required. You will spend hours with an expert instructor and a textbook; more hours behind the wheel for practical instruction as you learn the fundamentals of safe driving and car operation.

Oops—watch that post! This group has stopped in front of the school for a laboratory lecture.

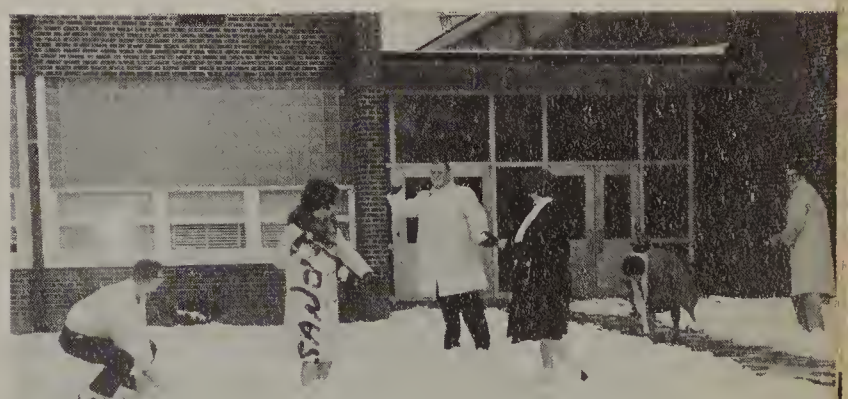

An advanced course in snowball making was given by several courageous students, no credit, of course. An unusually snowy winter afforded the students opportunities for sledding and other winter pastimes.

Want a new way to fix your hair? Sandy Whitley does it by electricity. The machine was used by Mr. Anderson for his demonstrations.

Students will remember the fashion show presented by the Home Economics department. Fashions which the girls made themselves were modeled by the producers. The program displayed skill in sewing which the girls had acquired through their home economics training. Joellen Stith and Larry Sheppard were co-emcees of the presentation.

Sandra Robb gives assistance to student hairdresser Paul Snell as he creates a "masterpiece" for Cecelia Kandzer. This act was one of the skits for the assembly program introducing the many clubs and organizations of the school.

Fashion, Fun, and Football Mark Early Fall.

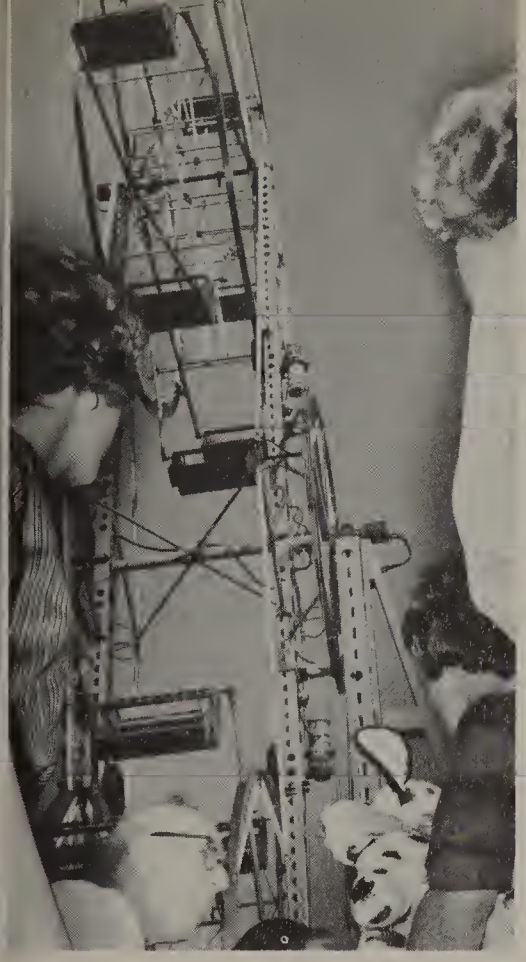

Each year when the fair comes to town, the students of Northwest join the throngs on the midway and in the exhibit halls. A three hour holiday is granted us for the purpose. Gwynne Myers, Susan Stewart, and Martha Chappell are dubious about the prospects of a ferris wheel ride.

A game well-played, a congratulatory word, a school worth playing for... these are memories to last forever. Eddie Yarbrough's football ability is recognized by Martha Chappell.

"Thy flame of faith, thy torch of truth

Shall always guide the steps of youth."

With nervous anticipation the faculty members prepare to sing at a P.T.A. meeting. Mr. Graham gives last-minute instructions backstage before the performance.

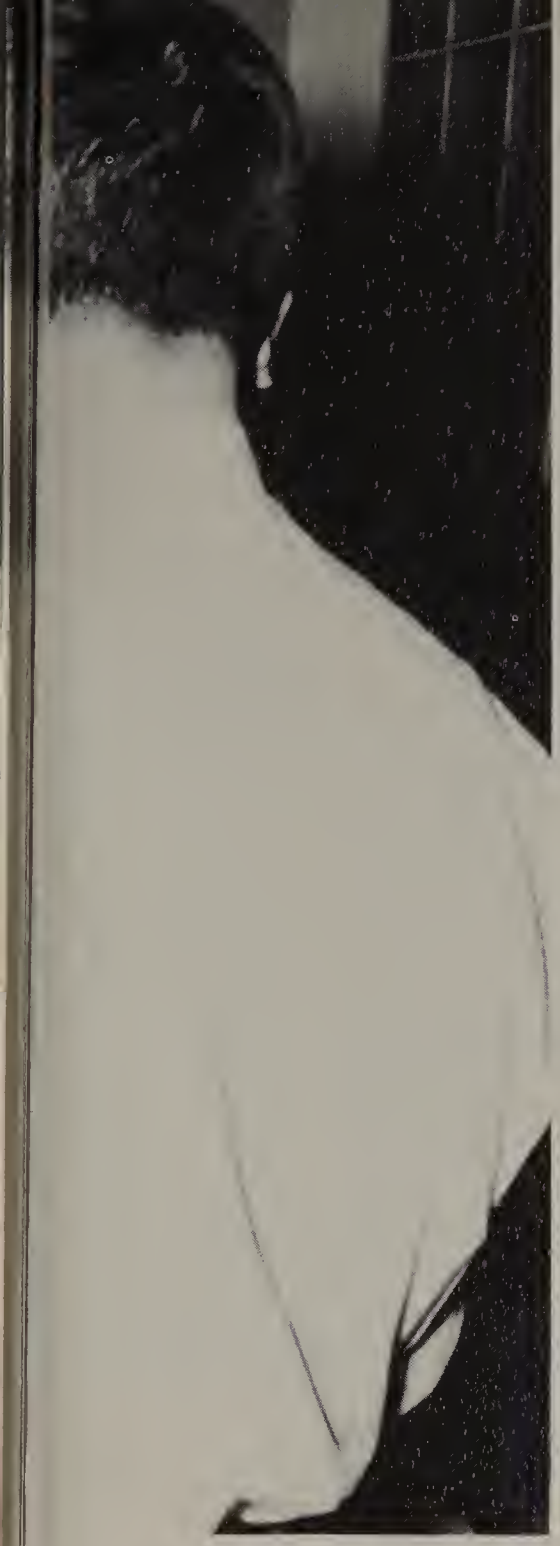

The teachers are the ones who "guide the steps of youth" at Northwest. Leading the young people of today and helping to mold their lives for the future is a tremendous task. These devoted instructors give many hours and much labor to the task of educating future leaders and followers. Northwest teachers have varied interests and personalities. These combined interests and backgrounds form influential factors in the training and preparation of the students at Northwest.

What are you interested in—history? music? science? All are offered at Northwest by well-qualified instructors. Holding high their "flame of faith and torch of truth," the teachers at Northwest are guiding the steps of youth with efficiency and unswerving dedication.

Mrs. Penner and Mrs. Benton, home economics teachers, prepare coffee and doughnuts for their colleagues at a faculty get-together.

FACULTY

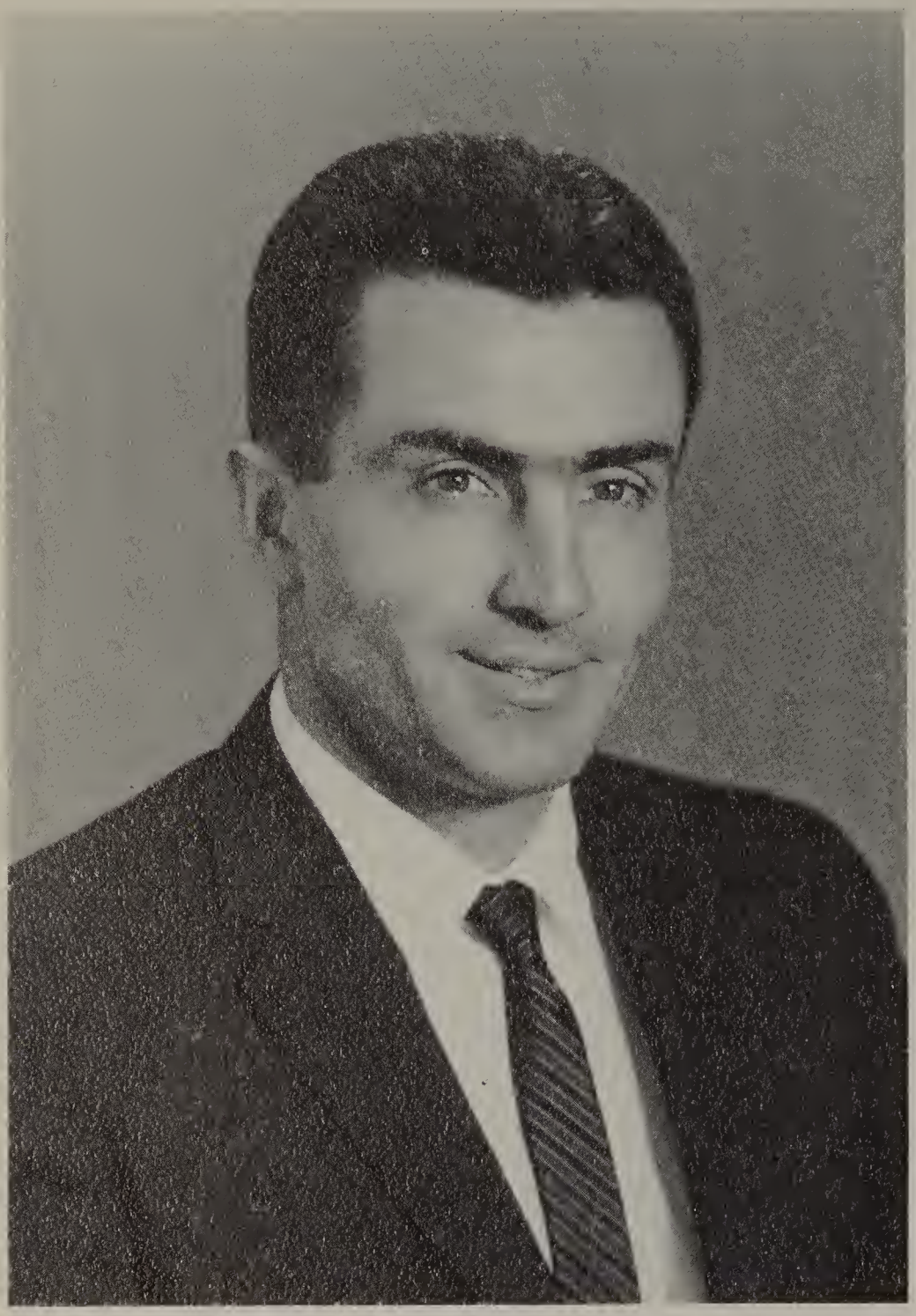

MR. JULIAN GIBSON

Principal

Mr. Julian Gibson, principal, has become a community symbol of diligence, integrity, and leadership. Mr. Gibson has been principal of Northwest since it opened in 1954. During that time he has given time and effort far beyond the call of duty to better the standards and operation of the school.

Mr. Gibson understands the thoughts and feelings of the youth of today and employs methods of arbitration between what the students want and what they must have. Because of his fairness and sympathy, the students hold their principal in high esteem.

Keeping a school functioning properly from day to day is no small job. Mr. Gibson can never relax his efforts to meet each problem; but at the close of each day he is able to say: "We have met the enemy and they are ours!"

Moreover, he enjoys it!

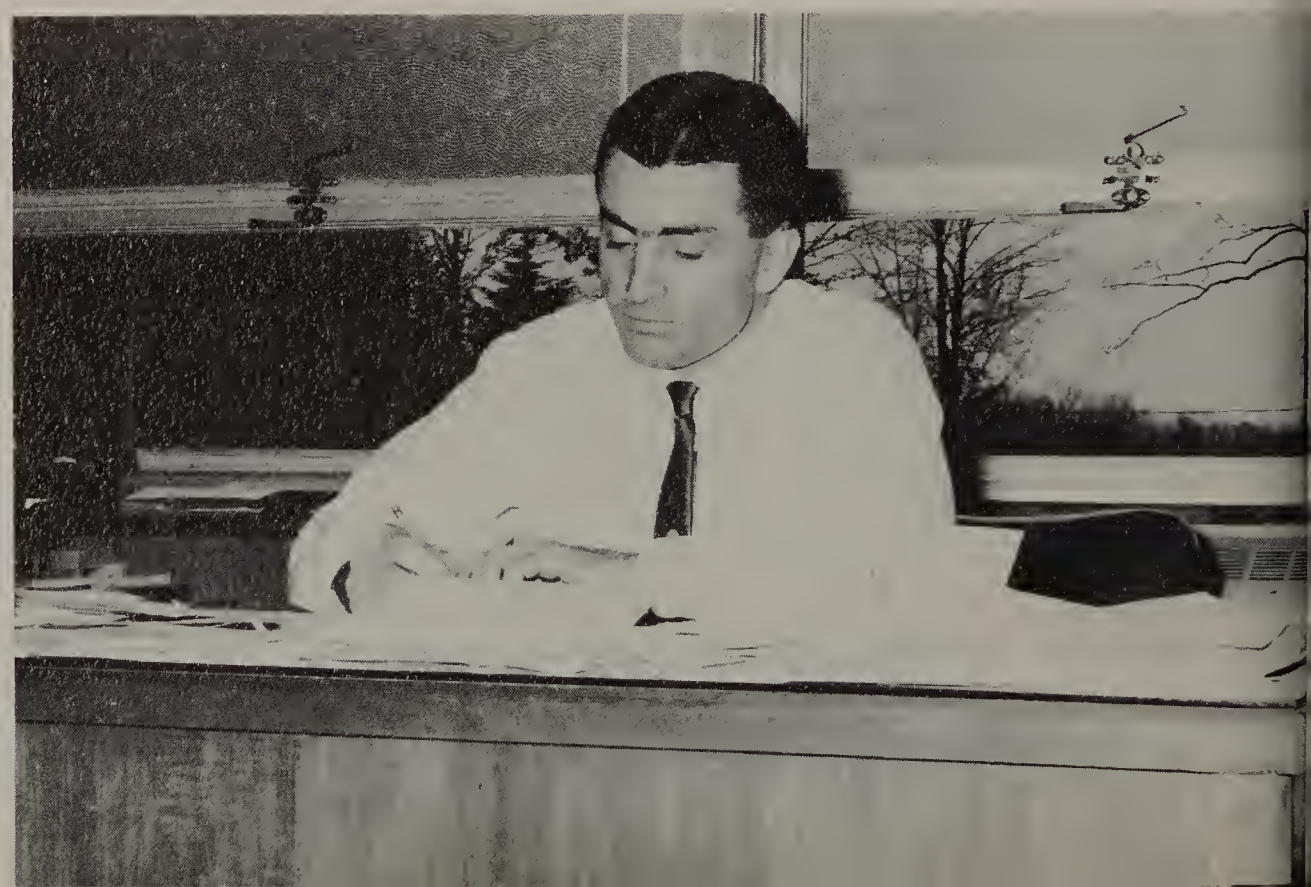

Each problem, large or small, is carefully considered by Mr. Gibson. He supervises the operation of every school-related matter. Nothing is left to chance.

Mr. Underwood is Guidance Counselor

Mr. Harry Underwood, guidance counselor, works with Mr. Gibson during the early part of the summer vacation, organizing the schedule of every student in the school. Mr. Underwood also works with the seniors in their correspondence with various colleges.

Curriculum offers Forty-Eight Courses.

Mr. Gibson spends much time preparing the school curriculum.

Each student must pursue a course of study in one of the three curricula outlined below.

GENERAL CURRICULUM—Required Courses: English, 4 units; Health and P.E., 1 unit; Social Studies, 2 units (U. S. History required); Science 2 units (Biology required; General Science for boys); Math, 2 units (taken in grades 9 and 10); Home Ec., 2 units required for all girls; Electives, 4 or more for girls; 6 or more for boys.

In addition to the courses listed in the curriculums, there are electives which the students may choose.

ACADEMIC CURRICULUM—Required Courses: English, 4 units; Health and P.E., 1 unit; Science, 3 units (Biology required; chemistry or physics required; Gen. Science required for boys; Home Ec. may count as one science unit for girls); Social Studies, 2 units (World History required in grade 10; U. S. History in grade 11); Foreign Language, 2 units (both must be in same language); Algebra, 2 units; Plane Geometry, 1 unit; Home Economics, 1 unit required for girls; Electives, 1 or more for girls, 2 or more for boys); Recommended Courses: Pre-College Algebra and Trigonometry or Solid Geometry, Personal Typing.

There are 48 courses which students may study.

COMMERCIAL CURRICULUM—Required Courses: English, 4 units; Health and P.E., 1 unit; Math, 2 units (taken in grades 9 and 10); Home Ec., 1 unit required for all girls; Biology, 1 unit required; U.S. History, 1 unit required; Commercial, 5 units (Typing 1 & 2, Shorthand 1 & 2, Bookkeeping—All required); Electives, 2 or more for girls, 3 or more for boys.

35 Teachers Offer

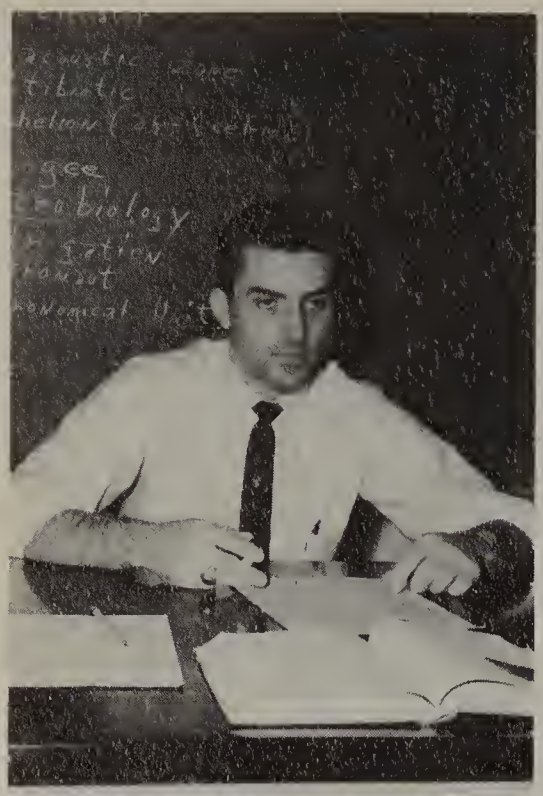

MR. FRED ANDERSON
Advanced Biology
General Science

MRS. FAY BENTON
Home Economics

MRS. NANCY BROWN
Latin I & II

MRS. MYRTLE BYRNE
Typing
Shorthand

Various Subjects for Study

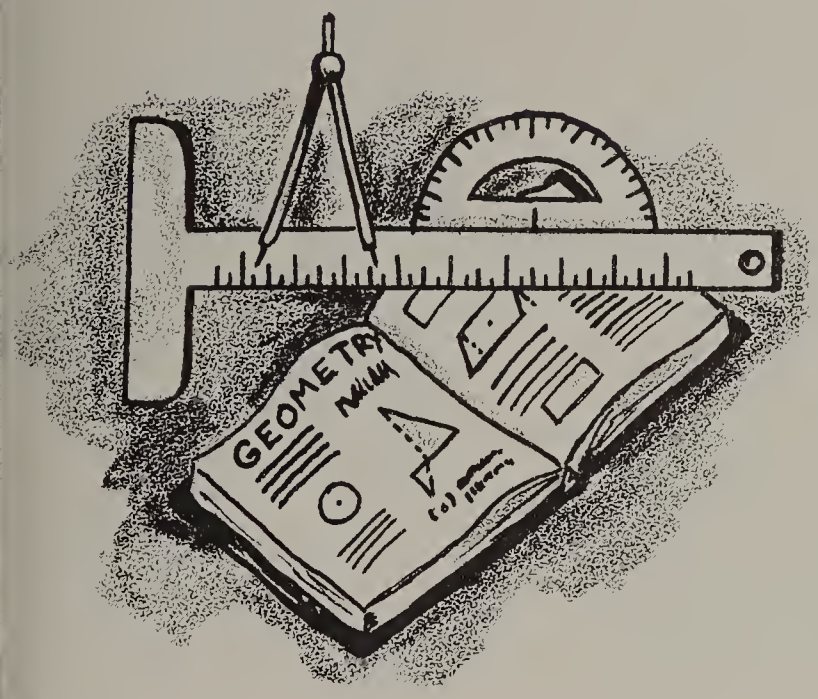

MRS. PEGGY COX
English

MRS. JANIE DONALDSON
French I & II
English III

Mrs. Brown and Mrs. Penner exchange pleasantries at a faculty tea.

Co-operation between FACULTY

MRS. GEROTHA GENTRY
English

MR. WALTER GRAHAM
Band & Chorus

MRS. MARY HAUSER
English

Mr. Graham, chorus and band director, entertains with a song at a P. T. A. meeting.

and Student is encouraged

MR. CHARLES JARVIS
Shop & Agriculture

MRS. MARTHA HIX
Typing

MRS. ELIZABETH HODGE
U. S. History
World History

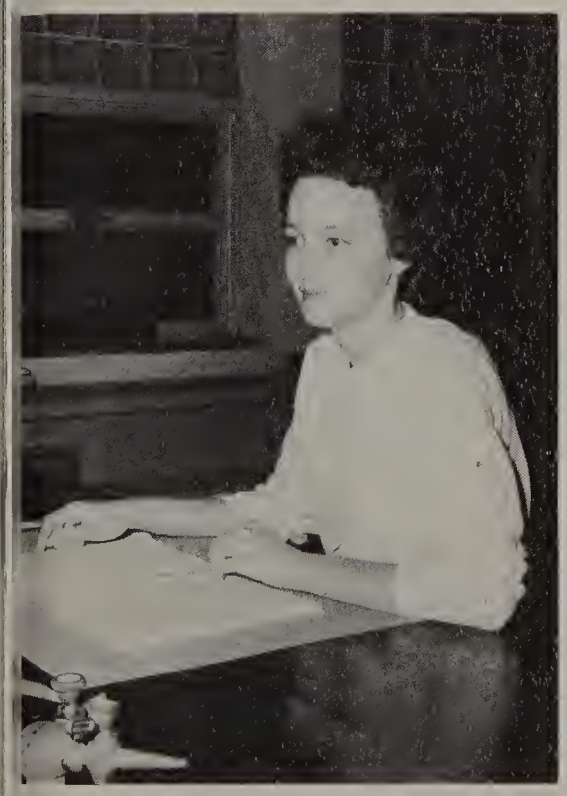

MR. MANYON IDOL
Algebra
Physics

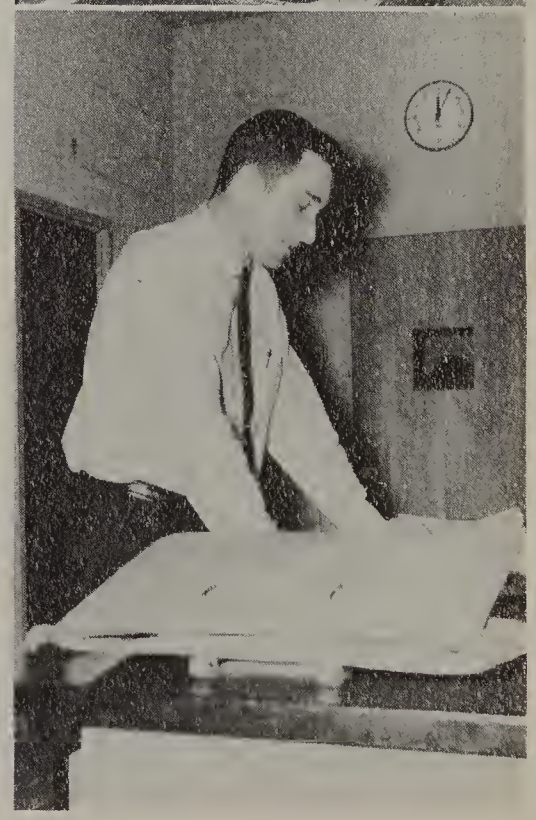

MRS. JOYCE MOORE
Biology
Senior Science

Test Tubes and Pronouns

Northwest's curriculum offers a wide variety of subjects of interest to the student, who is permitted to elect courses according to his interests and abilities in addition to the subjects he must take. New methods and interesting devices in teaching are regularly employed by the faculty of Northwest.

MRS. ELEANOR KILBY
Girls' Health & Physical Education

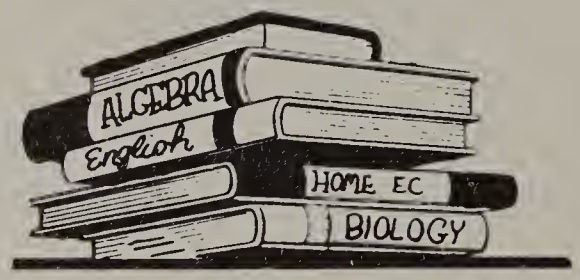

MR. A. C. LARRIMORE
Geometry
Algebra I & II ·

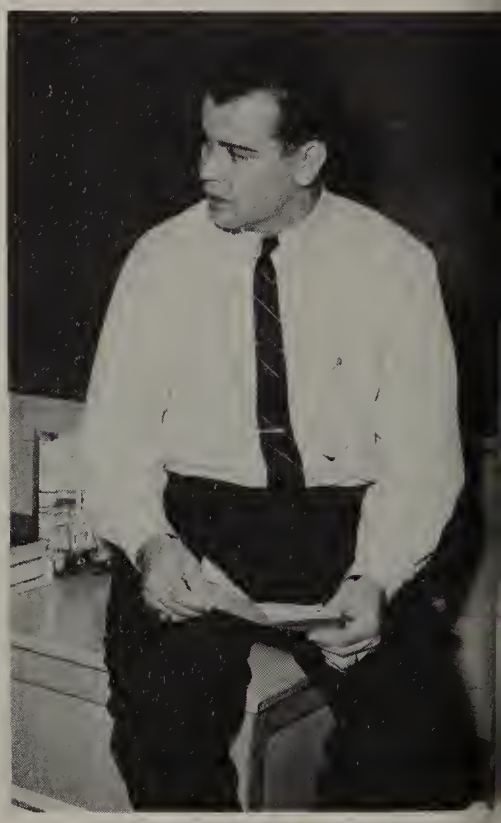

MR. ROBERT LYTTON
General Science

MRS. NANCY LIVENGOOD
Social Studies

develop a well-rounded education

MR. JOHN MILLER
Social Studies

MRS. LOUISE NEWMAN
English IV
Journalism

MRS. FLORENCE NEWSOM
Typing
Bookkeeping

MR. COLON NIFONG
Mathematics
Health & Physical Education

MRS. VERA PENNER
Home Economics

MR. JERRY PEOPLES
U. S. History
World History

High Academic Standing

MISS CAROL RAGLAND
Algebra I
General Math

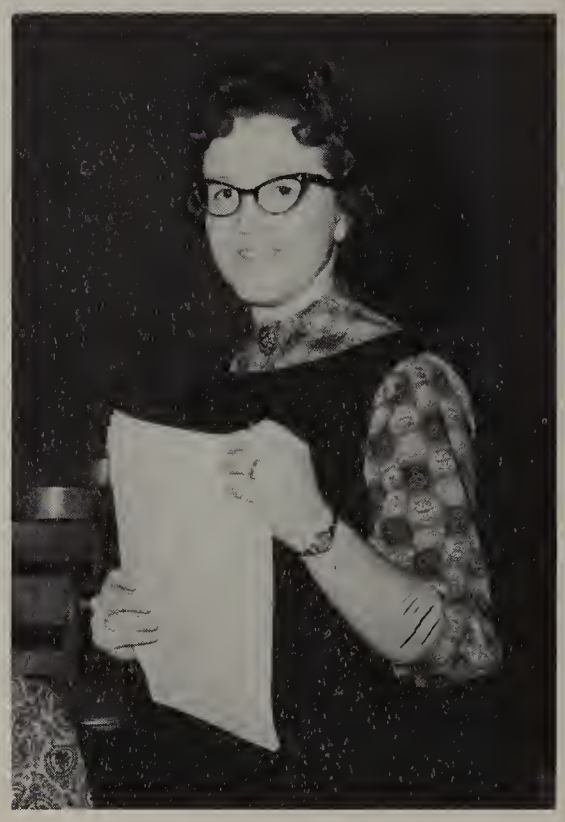

MRS. LINDA RICH
English I & II

MR. CHARLES SELLE
Agriculture

MRS. SANDRA SHOCKLEY
Girls' Health & Physical Education

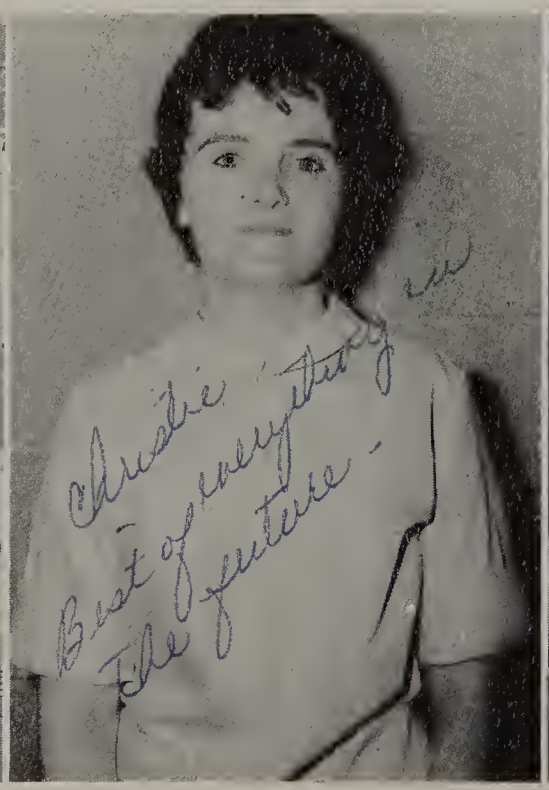

MISS ELIZABETH SMITH
Librarian

Requires Diligent Study

MRS. EVA SPRINKLE
Latin I & II
English II

MRS. LUCILLE SPEAS
Algebra I & II
Geometry
Advanced Algebra & Trigonometry

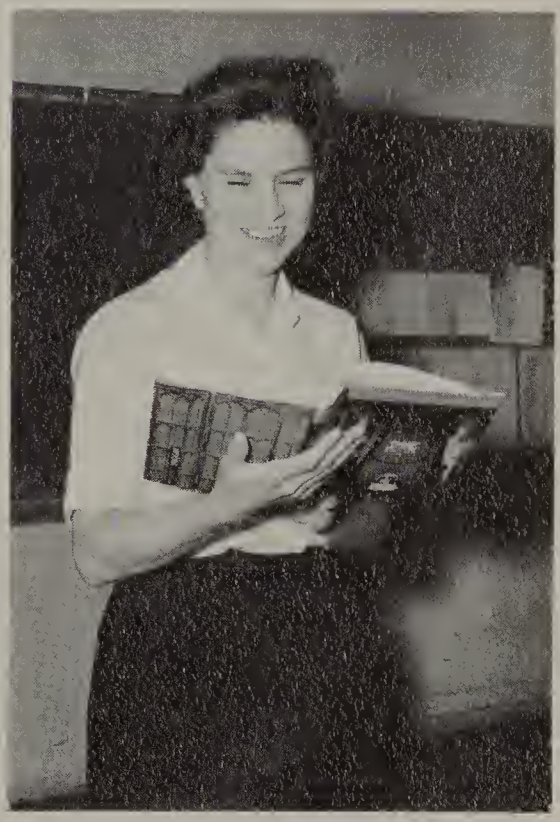

MISS JESSIE THRELFALL
English III & IV

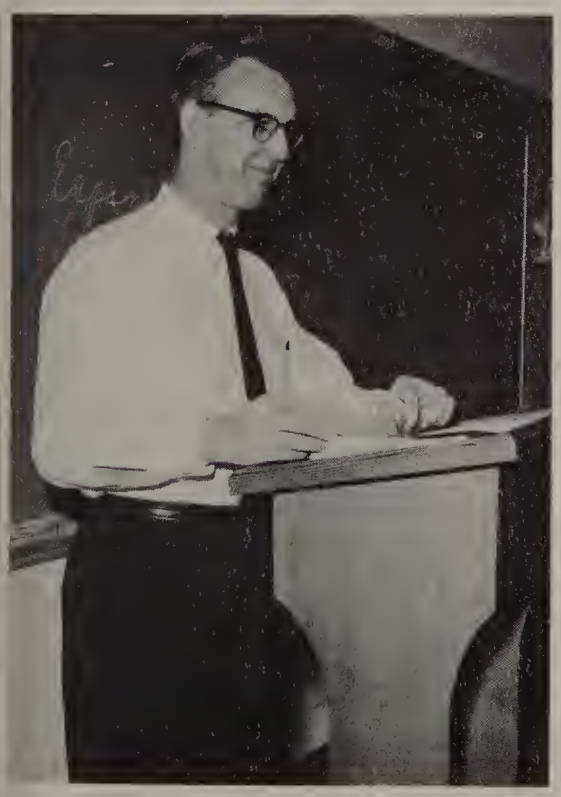

MR. HARRY UNDERWOOD
Guidance Counselor
Business Law
Sociology

Faculty Activities Include

MR. JAMES WILHELM
Chemistry
Biology

MR. CARL WYATT
Health & Physical Education
Basketball Coach
General Science

Mrs. Young smiles happily as she opens a gift presented to her by the faculty. She was honored by the faculty at a tea just prior to her time of leaving Northwest. Mrs. Young moved to Oklahoma.

Business and Pleasure.

P. T. A. meetings offer parents and teachers informal opportunities to get acquainted and to discover each other's thoughts concerning the schoolwork of their children and students.

MRS. MARGARET YOUNG
English I & II

MRS. BLANCHE ZIMMERMAN
U. S. History
Sociology
Public Speaking

ACTIVITIES

". . . Thy colors ever proudly fly . . ."

During previous years clubs at Northwest have met once a month during school hours.

This year our clubs meet after school. When this play was set up the loud lamentation from the students deplored the change and predicted the end of clubs at Northwest. It has not worked that way. Clubs meet on the days of their choice and meet as often or as rarely as they please. Attendance is as good as it used to be under the old system and is often better. Membership is restricted in some of the clubs but most are free for the choosing.

The wide variety of offerings allows everybody to find some club that appeals to him.

The point system which is used here keeps all school offices distributed equally and prevents the overburdening of those people who are able to do anything and willing to try everything.

Herb Stolz and Frank King were willing to participate in many activities this year, but difficulties slowed them up. Throughout the athletic seasons many boys, and even girls, were seen hobbling from class to class on crutches.

One of the highlights of the year in student activities is the initiation of the Monogram Club. Inductees are required to wear unusual garbs for two days. During that period they perform many tasks and encounter some embarrassing situations. Penny races in which the boys push pennies with their noses over a carefully prescribed course this year provided much entertainment for the student spectators.

John Crews croons across the crowds. The Monogram Club initiation offers this scene of unusual student activity.

Officers: Tony Petree, President; Martha Boose, Vice President; Shelby Moss, Secretary. Seated, Penny Allen, Treasurer.

STUDENT COUNCIL . . .

Northwest's Student Council serves the school in many ways. The Council is made up of representatives elected from each homeroom. These representatives meet once each week to plan special events, organize projects, and discover methods to establish a close union of all parts of school life.

The Student Council is a medium through which the students can voice their opinions to the teachers and other administrators connected with the school. The Council established and maintains the Inter-Club Council at Northwest. The Inter-Club Council is made up of representatives from each club or organization in the school.

The Homecoming activities are the result of planning by the Student Council. All assembly programs and the daily morning devotions over the public address system are planned and executed by the Student Council.

Members monitor the East and West halls during the lunch periods, select a student-of-the-month, maintain hallway bulletin boards and posters, and operate the school store. The Student Council also gives an annual award to the student who is judged to have contributed most to the school during the year.

MISS JESSIE THRELFALL
Sponsor

During the homeroom period each morning, devotions are presented over the public address system. A Student Council project, representatives and other members of the homeroom conduct the devotions for one week. Each homeroom participates during the year.

Council President Tony Petree conducts a meeting in the band-room. Meetings are held there every Tuesday during the second lunch period.

Aids Student and Faculty Co-operation

JUNIOR AND SENIOR REPRESENTATIVES: First row: Tyrone Browder, Jimmy Wall, Bill Flynt, Eddie Yarbrough, Gary Taylor. Second row: Martha Boose, Judy Kiser, Doris Pyrtle, Susan Furches, Jo Ellen Stith. Third row: Rober Shutt, Wayne Burkette, Ronald Crowder, Tony Petree, Ralph Sechrist, and David Hauser.

FRESHMAN AND SOPHOMORE REPRESENTATIVES: First row: David Gilbert, Steve Leon, Harvey Bauguess, David Sherrill, and Darrel Smith. Second row: Susan Kiger, Janice Holcombe, Debbie Tuttle, Linda Parks, Susan Young, Ramona Taylor, and Bill Park. Third row: Edward Burleson, Eddie Oliver, David Covington, Lynn Lineback, Bill Long, Marcus Tuttle.

Operating the bookstore for the students has been a project of the Student Council for many years. Members of the Council work in the bookstore during both lunch periods and before school to enable students to purchase supplies. Rober Shutt makes a sale to Janet Grogan, Neil Shouse, and Tony Sherrill.

KEY CLUB . . .

Officers, left to right: Philip Leon, Treasurer; Jimmy Wall, Secretary; Neil Shouse, President; and Paul Snell, Vice President.

Mr. Underwood, guidance counselor and social studies instructor, is the sponsor of the Key Club, and has been influential in the progress and success of the organization.

Jimmy Helsabeck and Tony Petree reflect the Key Club spirit and enthusiasm at Northwest. Jimmy is secretary of the Carolinas District of Key Club International, one of the most important jobs in the District. Tony is Lieutenant Governor of Division III of the Carolinas District. Tony advises all clubs in this division. These boys will help plan and carry out the District Convention to be held in Winston-Salem during the month of March.

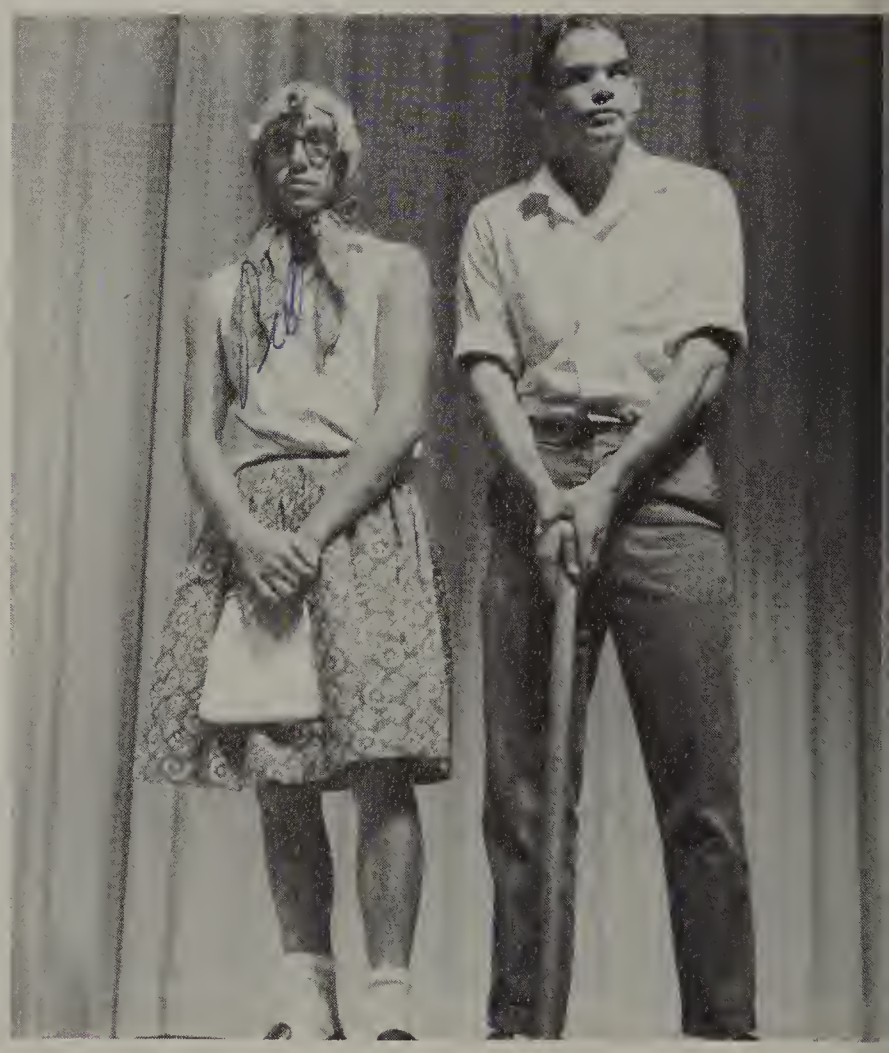

Bill Park and Eddie Yarbrough offered their dramatic ability by participating in a skit for the Key Club at the Club Day assembly program.

First row: Philip Leon, Eddie Smith, Gary Taylor, Bill Park, David Hauser, Eddie Oliver, Tyrone Browder, and David Gilbert. Second row: Dwight Morris, Jimmy Wall, Eddie Yarbrough, Frank Stewart, Steve Crotts, Neil Shouse, Guy Flynt, and Edward Burleson. Third row: Tony Petree, Tony Sherrill, Ronald Crowder, Jimmy Fearrington, Wayne Burkette, Jimmy Helsabeck, and Ralph Sechrist.

Leads School Service

At the Key Club Convention in Columbia, South Carolina, March 1961, the Northwest Key Club won honors in four of the five competitive events. In addition to this feat, two members of the Northwest club were elected to high positions in the district.

This year, the club has continued to serve the school and community by means of many projects. Operating the concession stand at the football and basketball games was the large project this year. Additional work on the Key Club Park was accomplished this year. The park is located behind the school and is to be used by community and church groups, and also by the science classes for their field trips.

Requirements for membership in the Key Club are: outstanding character, leadership ability, good citizenship, and good academic standing.

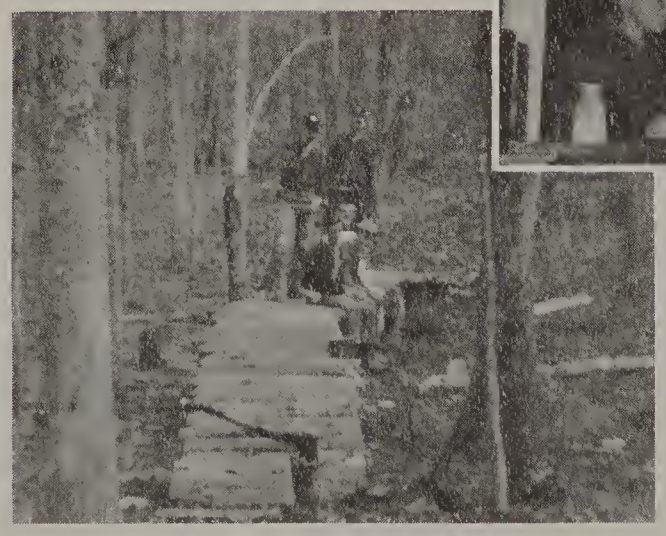

Key clubbers stop for a rest from their labors on the bridge in the Key Club park located behind the school.

Jimmy Wall serves the spectators from the Key Club concession stand located at the end of the football field. The stand was in operation throughout the football season.

ANCHOR CLUB

MRS. SPRINKLE
Sponsor

Joellen Stith, President of the Anchor Club, participates in the installation service. The other officers and members of the advisory board stand behind her.

The balcony of the auditorium offers a view of the entire club during the installation service. Ruth Smitherman is at the speaker's stand.

Assisting the officers are the members of the advisory board. A member of each class represented in the club is elected to serve on the board. Judy Howard is the sophomore representative; Judy Davis, junior class; and Diane Kimel is the senior representative.

Proudly displaying the Anchor Club emblem are the officers: Lynn Young, Secretary; and Susan Furches, Vice President. Behind are Penny Allen, Treasurer; and Joellen Stith, President.

Completes First Year at Northwest

As it completes its first year at Northwest, the Anchor Club has assumed a prominent position among the clubs and organizations of the school. Recognizing the need for an organization which would honor outstanding girls in the school, the Pilot Club of Winston-Salem helped establish and now sponsors the Northwest Anchor Club.

The objectives of the Anchor Club are to develop initiative and leadership, to serve the school and community, and to prepare for useful adult citizenship.

As a service club, the group has undertaken several projects within the school and community. The Anchor clubbers assisted the Key Club boys in their concession stands during the football and basketball seasons.

A project of which the members are justly proud was the adoption of a family at Christmas. The family was visited by members of the club and given clothing and toys for the children and a bountiful supply of food.

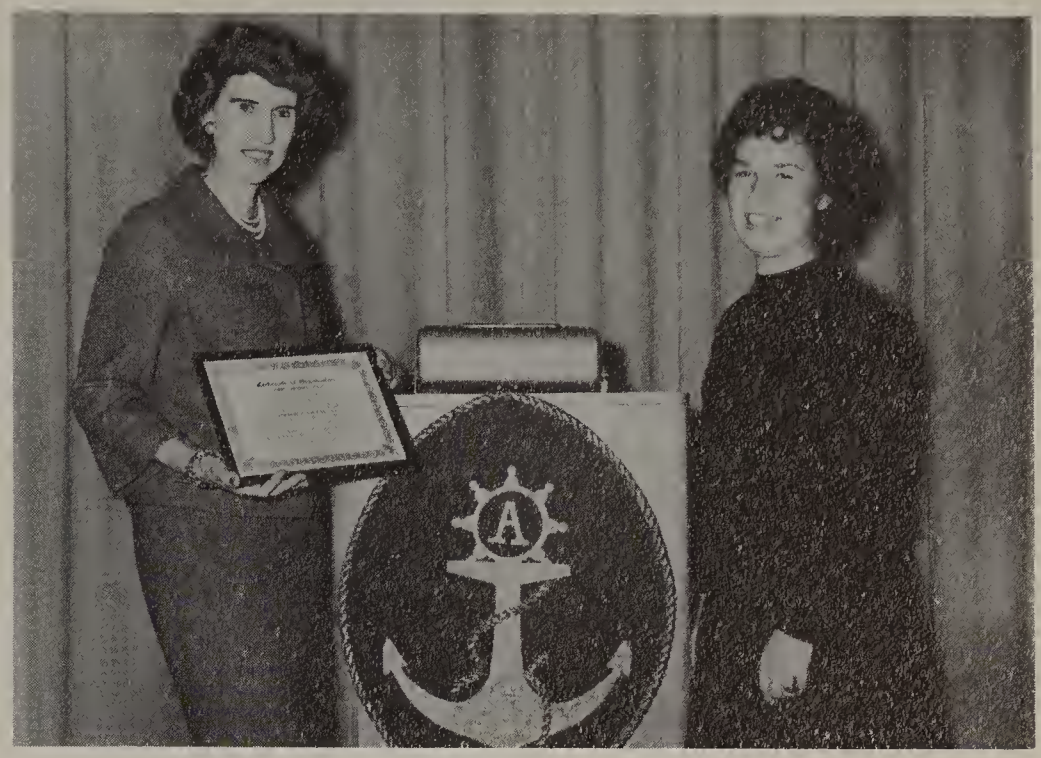

At the officers' installation during the Anchor Club's assembly program, the club charter was presented to Joellen Stith, President, by Mrs. Evelyn Fletcher of the Pilot Club. The Pilot Club is the sponsoring organization of the Anchor Club.

MEMBERS, First row: Diane Kimel, Lynn Jarvis, Lynn Habich, Mary Ann Wall, Janet Blakely, Judy Vaden, Janet Wood, and Joellen Stith. Second row: Sandy Motsinger, Rona Kiser, Sandra Young, Susan Furches, Ruth Smitherman, and Lynn Young. Third row: Pat Eddinger, Judy Davis, Susie Newsom, Gwynne Myers, Judy Howard. Fourth row: Shelby Moss, Lynn Collins, Sandra Brann, Sandra Robb. Fifth row: Janet Grogan and Penny Allen.

NATIONAL HONOR SOCIETY

WAYNE BURKETTE
President

JANET BLAKELEY
Vice President

BRENDA SHELTON
Secretary

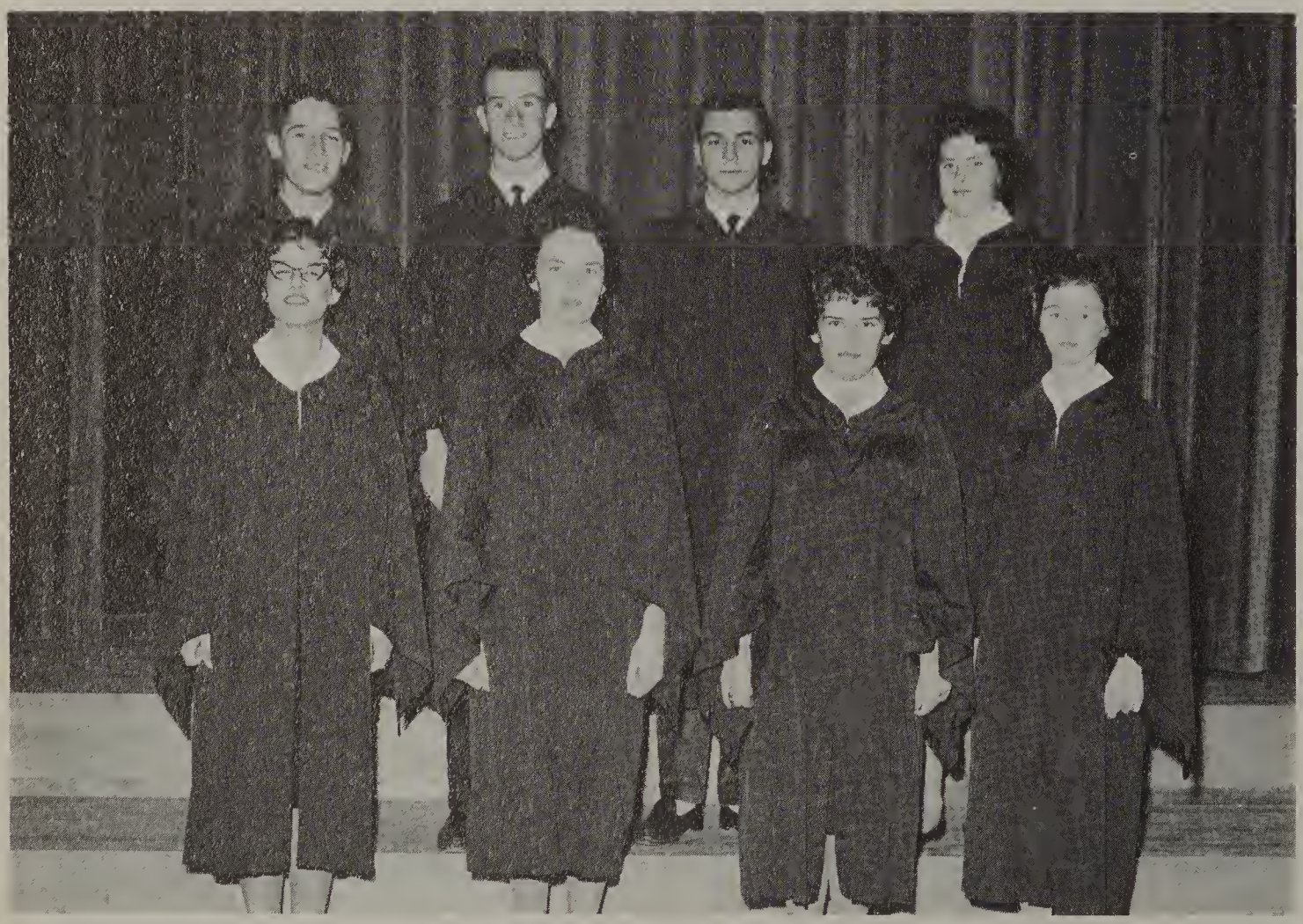

Members, left to right: Janet Wood, Penny Allen, Janet Blakeley, and Sandra Robb. Second row: Paul Snell, Tony Petree, Wayne Burkette, and Donna Crump.

means academic achievement

Mrs. Newman, sponsor of the society, with the officers.

JANET WOOD
Treasurer

Members of the National Honor Society strive to maintain the highest ideals of character, scholarship, leadership, and service. Students who have excelled in these areas of daily life are selected for membership in the society.

The members must maintain an "A" average in order to remain in the organization. A national organization sponsored by the Secondary School Principals, the National Honor Society has become one of the most prominent national high school groups.

Membership is eagerly sought at Northwest but is very difficult to attain. This is a service club dedicated to serving in the most unobtrusive manner possible. No recognition is sought for any service ever; no fanfare must accompany the achievements of the members as these achievements pertain to the society itself. Though quiet and reserve characterize the activities of the Northwest chapter of the National Honor Society, its influence is nonetheless great.

Members: Mary Ann Wall, Becky Scott, Susan Furches, Tyrone Browder. Second row: Judy Davis, Rober Shutt, Eddie Samuels, and Brenda Shelton.

Those Who Have Excelled

MR. NIFONG
Sponsor

Athletes who meet specified requirements are eligible for membership in the Monogram Club. The club recognizes those athletes who qualify for a letter. The objectives are to promote good sportsmanship and to learn new athletic pastimes. The Monogram Club raises money to buy new sports equipment for the school through the selling of programs at all football and basketball games. The members of the Boys' Monogram Club receive a monogram jacket in their senior year of membership.

First row: Guy Flynt, Tony Petree, and Eddie McKinney. Second row: Neil Shouse, Steve Crotts, Eddie Smith, and Jimmy Fearrington. Third row: Philip Leon, Gerald Banner, Gary Snyder, and Jimmy Helsabeck.

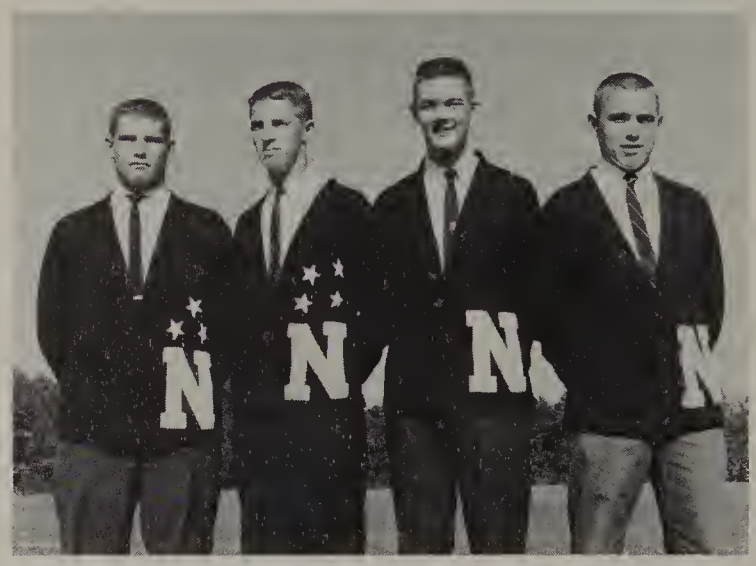

Officers are: Eddie McKinney, President; Steve Crotts, Vice President; Jimmy Helsabeck, Secretary; and Gerald Banner, Treasurer.

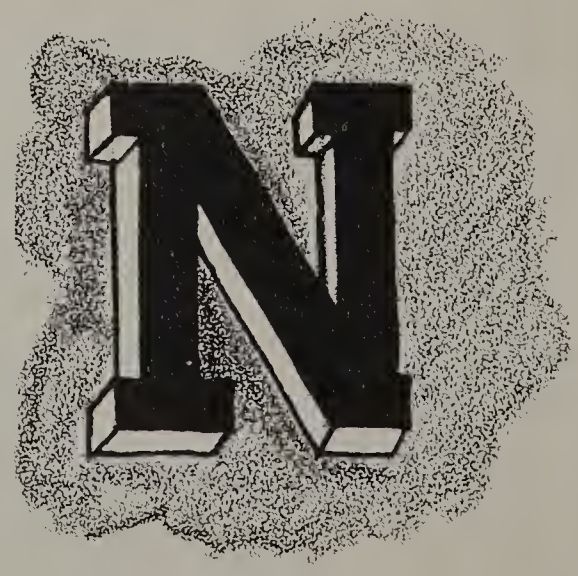

First row: Jimmy Wall, Bruce Foster, Ralph Sechrist, Dock Clement, and Gary Taylor. Second row: Dwight Morris, Larry Ferguson, Robert Flynt, Eddie Yarbrough, and Frankie Stewart.

Athletically are members of the MONOGRAM CLUB

Officers of the Girls' Monogram Club are: Judy Spainhour, President; Dinah Wall, Treasurer; Vickey Cozart, Secretary; and Lynn Habich, Vice President.

Members of the Girls' Monogram Club earned their letters by participating on the basketball team or by serving as a cheerleader. The objectives are much the same as the Boys' Monogram Club, and good sportsmanship and athletic participation are primarily encouraged.

Cheerleaders are members of the Girls' Monogram Club. Left to right: Diane Kimel, Barbara Clement, Judy Tudor, Vickey Cozart, Bain Ridge, and Pat Gibson.

Members, left to right: Sue Bowen, Judy Spainhour, Betty Elliot, Lynn Habich, Pat Shore, Dinah Wall, and Mary Ann Wall.

MRS. KILBY
Sponsor

Officers are, front: Judy Davis, Secretary; Julie Habich, Treasurer. Back: Lynn Habich, President; Janet Wood, Vice President.

P. H. O.

In its second year at Northwest, the Pro Humanitate Organization maintains the enthusiasm with which it was introduced to the members in its first year. P.H.O. enables the members to acquire knowledge in medicine and health and to put this knowledge into practical use. The members of the P.H.O. have established a sickroom furnished with a cot, and a quantity of medical supplies. The public health nurse visits the school regularly to supervise the activity and to inspect the sickroom.

Miriam Boose, Susan Furches, and Karen Sprinkle.

Barbara Whicker, Marilyn Hammond, Lynda Petree, Sharon Wall, and Mary McGuire.

Cherry Long, Linda Shutt, Barbara Coble, Susan Kiger, Sherry Cline.

Christine Spainhour, Linda Jestes, Brenda Jestes, Kay Myers.

Left to right: Elaine Smith, Ginger Hall, Brenda Watson, and Glenna Elam.

Left to right: Christa Moore, Sandy Moody, Jan Hauser, Frankye Blackburn, and Nancy Taylor.

Offers Medical Instruction

Left to right: Ann Adell Thomas, Derenda Cox, Kay Sheek, Beverly Johnson, and Teresa Myers.

First row: Deenie Blackburn, Lynda Ballard, JoAnn Hammond. Second row: Carole Earnhardt, Marilyn Randleman, Janice Raisner, and Judy Ogburn.

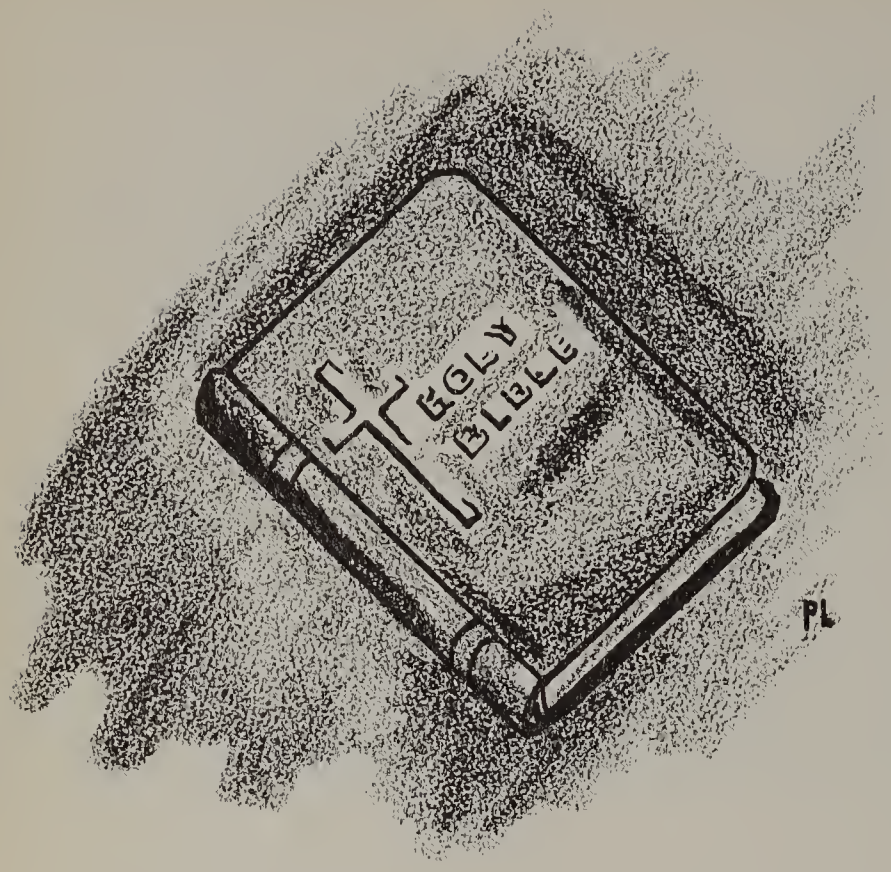

BIBLE QUIZ TEAM

Displays Knowledge of the Bible

Members of the Bible Quiz Team must be a member of the Youth For Christ Club and attend the YFC rallies. Of course a thorough knowledge of the Bible is expected, but not required. The quiz team competes with teams from other schools in the county. At a quiz, questions are asked concerning a book from the Bible which has been thoughtfully studied by the teams. Quizzes are held each month.

Front: Jeanette Spencer, Judy Rousch. Back: Johnnie Clanton, Ruth Smitherman, and Mark Crow.

Seated: Camilla Utt, Ruth Smitherman. Standing: Jeanette Spencer, Martha Booze, Mark Crow, Judy Vaden, Judy Rousch.

YOUTH FOR CHRIST

CLUB Provides

Christian Fellowship

Open to every student for membership is the Youth For Christ Club. A Christian fellowship with other young people is offered by this group of dedicated teenagers. Planning for the future are the club members as they live by the Youth For Christ Pledge:

> "...forgetting those things which are behind and reaching forth unto those things which are before, I press toward the mark for the prize of the high calling of God in Christ Jesus."

There are eight members of the organization at Northwest this year. These people attend and participate in the Youth for Christ Rallies which are held weekly.

Officers of the Youth For Christ Club are: Judy Vaden, Secretary-Treasurer; Martha Booze, President; Ruth Smitherman, Vice President.

First row: Elisha Robertson, Wayne Garner, Ken Whiteheart, Jerry Arrington, Gary Arrington, Jerry Culler, Mike Crotts, Connie Matthews, Jimmy Fearrington, Roger Bennett, Charles Allen, Jimmy Cline. Second row: Paul Spainhour, John Tate, Gary Hilton, Don DeHart, Ben Sloop, David Powell, J. C. Holt, Roger Briles, Gary Bennett, Charles Selle, Jr., Steve Triplett, Keith Williams. Third row: Charles Sprinkle, Marvin Swartzel, Steve Segraves, Cecil Barber, Vernon Reed, Jr., Richard Strickland, Ray Shore, Dale Doub, Roger Coe, Randy Bodenhamer, Bobby Lawson, Charles Selle. Fourth row: Terry Ketner, Ikey Disher, Frank Barringer, Robert Dahmer, Freddie Little, Bill Higgins, William Lane, Gwyndale Walker, Steve Livengood, Melvin Whicker, Charles Jarvis. Fifth row: Larry Wood, J. M. Petree, Larry Watson, John Norman, Don Boles, Johnny Cates, Clyde Dahmer, Larry Coffey, Jerry Hoots, David Hauser. Behind the banner are: Win Craft and Chipper Holland.

FUTURE FARMERS OF AMERICA

Improving the schools grounds is listed as one of the major projects of the Future Farmers of America. The shrubbery which was planted last year was the work of the F.F.A. Several members of the club assist in directing cars at athletic events.

Several boys attend the F. F. A. camp each summer, and the club enters competitions with other clubs in the county in such events as land judging and home and farm management.

Sponsors of the club (at right) are Mr. Charles Jarvis and Mr. Charles Selle.

Is for Students of Agriculture

Leading the club in all activities are the officers. They are, front center: Bobby Lawson, Reporter. Middle: Charles Selle, Jr., Secretary; Charles Allen, President; Steve Triplett, Treasurer. Back: William Lane, Sentinel; Chipper Holland, Vice President.

Several girls from the Northwest club attended the Future Homemakers of America convention. This group assembled in Lexington, North Carolina, before the convention began.

Officers of the F.H.A. are: Carole Earnhardt, President; Carol Terry, Vice President; Mary McGuire, Secretary; Bonnie Lawson, Treasurer.

FUTURE HOMEMAKERS

OF AMERICA

Affiliated with the state and National Future Homemakers of America is the Northwest club. Membership is open to any girl in the school. In their club activities the members strive to improve their home and community life, provide wholesome recreation, and increase interest in home economics.

The Northwest F.H.A. is an active organization. The flower beds located in various places about the school were started and are maintained by the club. The club members serve meals for various groups which meet at the school for dinner meetings.

Future Homemakers of America was founded by the American Home Economics Association. Total membership in the Northwest club this year was thirty-three.

Sponsors of the F. H. A. are Mrs. Penner and Mrs. Benton, both of the home economics department.

Trains Girls for Home Management

First row: Carol Terry, Peggy Banner, Mary McGuire, Carolyn Saunders, Carole Earnhardt, Linda Gordon, Linda Carithers, Bonnie Lawson. Second row: Pat Eddinger, Karen Merritt, Caroline Keane, Meredith Steadman, Brenda Shields, Martha Hauser, Pat Harper, Carolyn Gilley, Faye Barr. Third row: Bonnie Williams, Eugenia Carson, Kay Owens, Marcia McKnight, Janet Hutchens, Judy Kreeger, Jeanne Barber.

Y-Teens work closely with the Y. W. C. A.

First row: Dale Randleman, Terry Whitney, Brigitte Miller, Cheryl Thornton, Rena Patterson, Ramona Taylor, Jan Kiger, Phyllis Johnson, Linda Parks, Cindy Jones, Susan Young, Brenda Fulcher, Christie Bolton, Jane Merritt, Debbie Tuttle. Second row: Linda Cuttrell, Pat Snow, Brenda Harrison, Glenda Davis, Loretta Hooker, Brenda Watson, Cathy Hargidan, Phyllis Hall, Teresa Story, Janice Boles, Gail Tucker, Elaine Smith, Dotty Whitman, Kaye Hauser, Christine Spainhour. Third row: Linda Jordan, Jane Petree, Christa Moore, Judy Pfaff, Jennie Rumple, Jan Powers, Janis Holcombe, Judy Dillon, Cathy Beital, Sally Parker, Eve Varellas, Cheryl Hunter, Vickie Sechrist, Sharon Budd, Nancy Taylor. Fourth row: Susan Doub, Evelyn Lineback, Frankye Blackburn, Kay McKinney, Cathy Gunter, Gil Hayworth, Ramona McCanless, Ann Boger, Jane Ashley, Sandra Graves, Lynn Roberts, Pam McDavid, and Carolyn Stoltz.

FRESHMAN

MRS. YOUNG
Sponsor

Y-TEENS

Officers: Frankye Blackburn, Treasurer; Ann Boger, Secretary; Sharon Budd, Vice President; and Cindy Jones, President.

SOPHOMORE

Y-TEENS

Officers, seated: Derenda Cox, Treasurer; Susan Hauser, Vice President. Standing, left to right: Dottie Law, President; Marilyn Miller, I.C.C.; Shelby Moss, Secretary.

Members, first row: Jane Caddell, Marilyn Miller, Ginger Wallace, Lynn Young, Dottie Law, Sandy Snyder, Martha Bodenheimer, Bonnie Bouvier, Paulette Brown, Kay Sheek, and Susan Hauser. Second row: Darlene Warren, Gail Clayton, Connie Wolff, Peggy Wright, Sharon Wall, Teresa Myers, Lynn Jarvis, Cheryl Whitlow, Shelby Moss, Karen Kiger. Third row: Patricia Harrell, Lorraine Griffin, Vickie Hailey, Adell Thomas, Beverly Johnson, Derenda Cox, Judy Howard, Lynn Swaim, Lynda Petree, and Sandy Whitley. Fourth row: Rita Hanley, Nancy White, Earlene Gavin, Sue Bowen, Laura Ridge, Judy Shelton, Ann Crowder, Pat Holt, and Sandy Lackey. Fifth row: Frankye Boles, Barbara Whicker, Marilyn Hammond, Addie Grubbs, and Sharon Wright.

MRS. HAUSER
Sponsor

First row: Sherry Snow, Bain Ridge, Mary Hall, Betty Elliot, Joanne Hammond, Bonnie Hunter, Linda Reavis, Lynne Collins. Second row: Diane Coleman, Frances Glavan, Carol Southard, Brenda Burgess, Deenie Blackburn, Sandra Young, Mary Harp, Pam Walden, Renee Gilland. Third row: Martha Chappell, Susan Stewart, Jane Budd, Gayle Wright, Julie Stegall, Susie Boaz, Sandra Brann, Doris Pyrtle, and Judy Kiser.

JUNIOR Y-TEENS

All four Y-Teen clubs of Northwest have the same major objectives. They are: growth as Christians, service to school and community, and fellowship with other girls. The clubs took an educational trip to New York this year. Last year, a trip to Washington, D.C. resulted in increased interest in the Y-Teens.

MRS. GENTRY
Sponsor

Officers: Becky Scott, Treasurer, Betty Elliot, Secretary; Mary Hall, Vice President; and Judy Kiser, President.

AND SENIOR Y-TEENS

Officers, left to right: Nancy Callaway, President; Brenda Zachary, Vice President; Sandra Robb, Secretary; Ann Brock, Treasurer.

MRS. BROWN
Sponsor

Members: Janet Blakely, Doris Callaway, Nancy Callaway, Sandra Robb, and Judi Hudspeth. Second row: Annette Carswell, Ann Brock, Brenda Zachary, and Karen Pfaff. Third row: Jeanette Choplin, Carolyn Cooke, Patsy Gualtney, Jane Shouse.

First row: Rober Shutt, Jean Murray, Faith Anderson, Annette Yarbrough, Bette Logan, Ann Brock. Second row: Tommy Hamilton, Cathy Beitel, Phyllis Johnson, Teresa Story, Marsha Bunn, and Debbie Tuttle. Third row: Steve Jones, Nancy Calloway, Rhonda Kay May, Carol Southard, Nancy Lapp, and Susan Young.

FORENSIC SOCIETY

Promotes Oratorical Ability

Students who wish to further their ability in public speaking may join the Forensic Society. The society encourages public speaking and promotes speech events in which the students can participate. Projects of the club this year include workshops on special techniques of speaking using outside resources and guest speakers. The organization sponsored the World Speaking Contest and the American Legion Oratory Contest. This year, as they have in the past, the members of the society participated in the North Carolina Speech Festival at Wake Forest College.

Officers: Jean Murray, Secretary-Treasurer; Rober Shutt, President; Faith Anderson, Vice President.

MRS. BLANCHE ZIMMERMAN
Sponsor

Ronnie Humphries, President of the Hi-Y, snags a rebound during the game between the Hi-Y and the junior varsity basketball team.

HI-Y Offers Christian Fellowship To Boys

Boys seeking fun and fellowship in a Christian enviroment are welcomed into the membership of the Hi-Y, which is sponsored by the Young Men's Christian Association. In addition to their social events, the boys actively participate in basketball games with the other Hi-Y clubs in the county. A "C" average throughout the year is required for membership in the club.

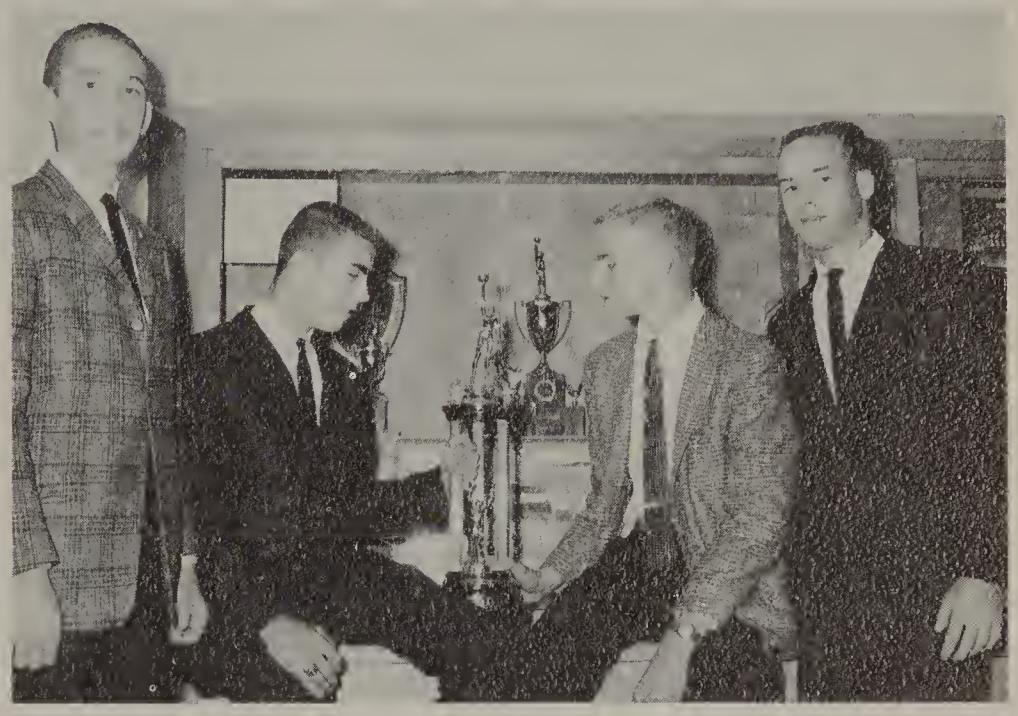

Officers: Bill Flynt, Secretary; Johnny Grubbs, Vice President; Ronnie Humphries, President; and Tommy Moore, Treasurer.

Members: Johnny Grubbs, Ronnie Humphries, Mack Carithers, Tommy Moore, Ken Posey, and Bill Flynt.

Second row: Bobby Bennett, Rommie Gross, Arnold Griffin, Billy Varellas, Dock Clement, and Gerald Banner.

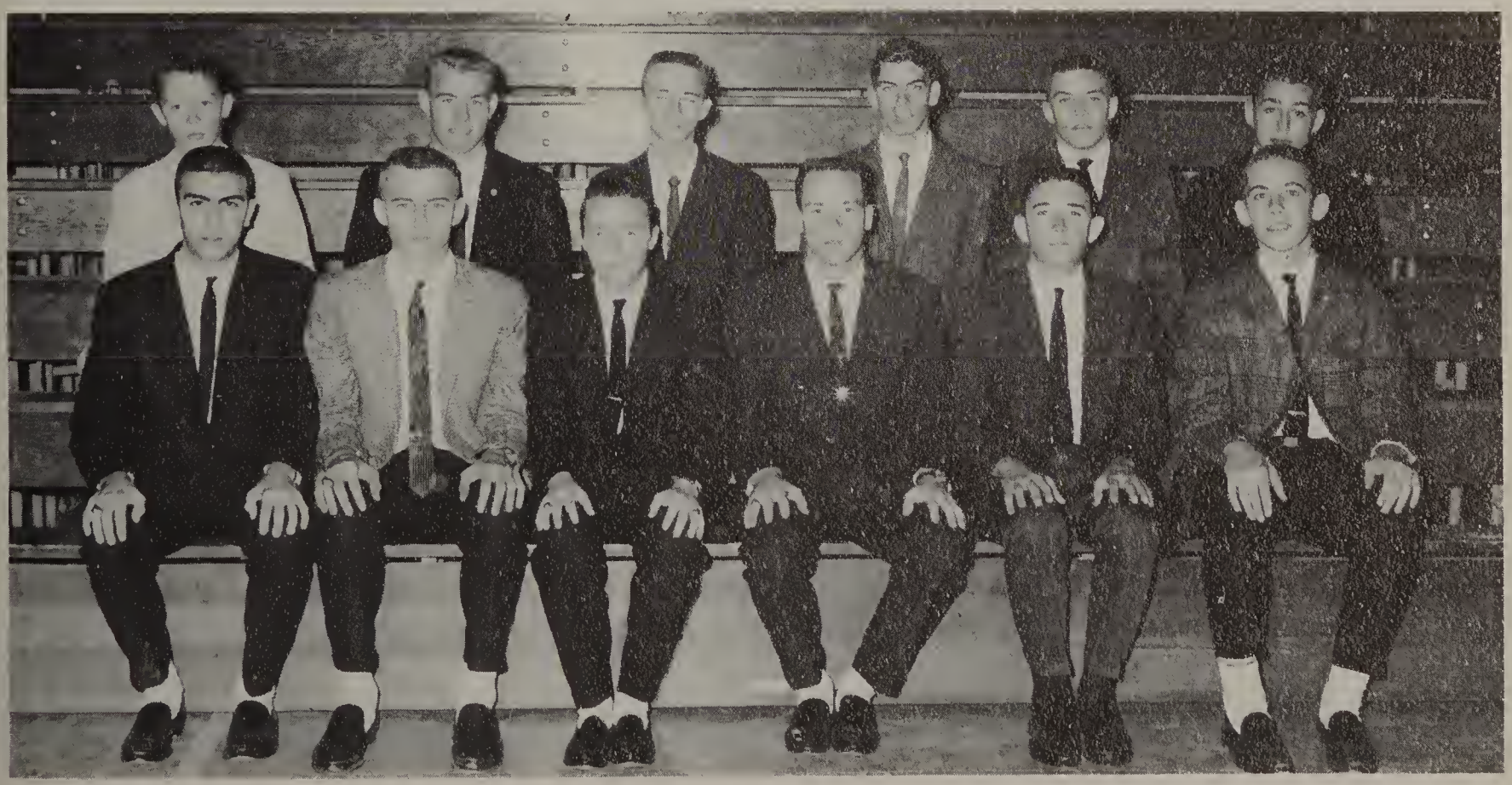

SCIENCE CLUB

In order to form a better organization and to have more effective programs, the Science Club and the Junior Engineers Club have this year combined their memberships and participated in scientific exploration together. The clubs supplement the knowledge of science which may be gained in the classroom.

The young scientists strive to develop an understanding of the importance of science. They encourage careers in science and the appreciation of the role of experimentation in the field of science.

Mr. Manyon Idol and Mr. Jimmy Wilhelm are the faculty advisors to the clubs, and the Engineers Club of Winston-Salem offers advice and assistance to the organizations. The Science Fair at Northwest will be the principal project of the club this year.

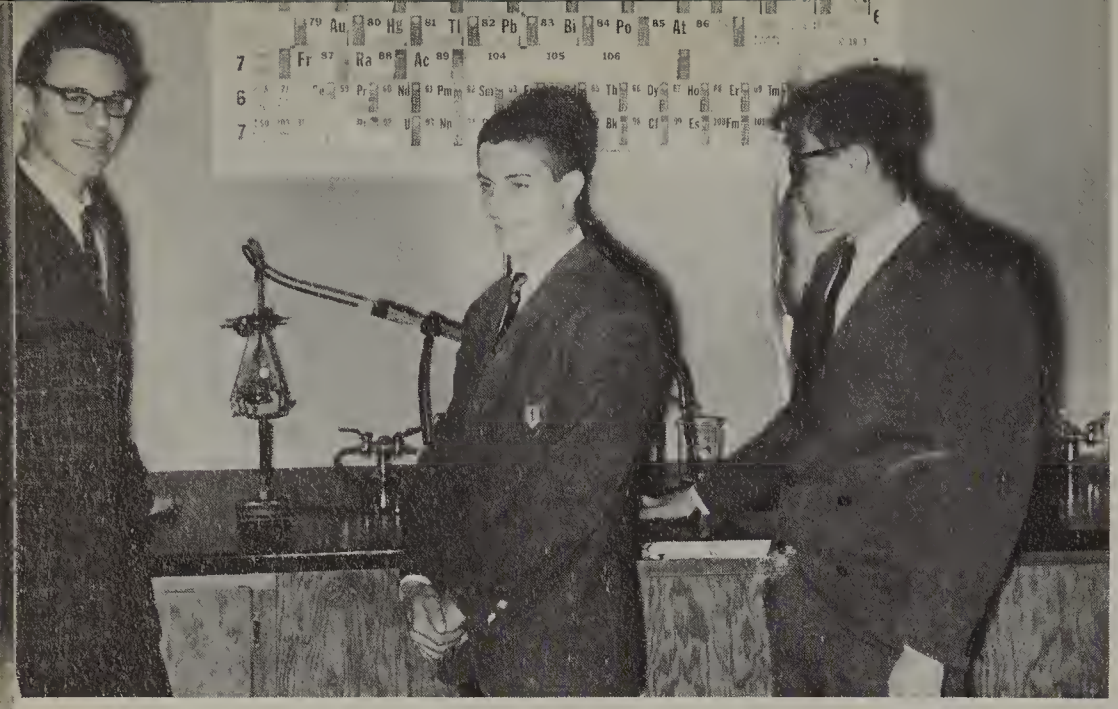

Officers of the organization are Tom Coburn, Secretary-Treasurer; Gary Taylor, Vice President; and Mickey Andrews, President.

Illustrating one of the principles of physics are members Donna Crump, Sammy Tuttle, and Emmett Ogburn. The formula for the experiment appears on the board.

MR. MANYON IDOL
Sponsor

Dwight Morris and Keith Griffin participate in preliminary activity for an experiment.

Upper left: Eugene Strupe and Tommy Sheets prepare a mixture for a simple experiment in chemistry. Above: Mr. Jimmy Wilhelm, sponsor.

And JUNIOR ENGINEERS

Combine in Explorations

Members: Eddie Samuels, Ken Voigt, and Randy Ferguson.

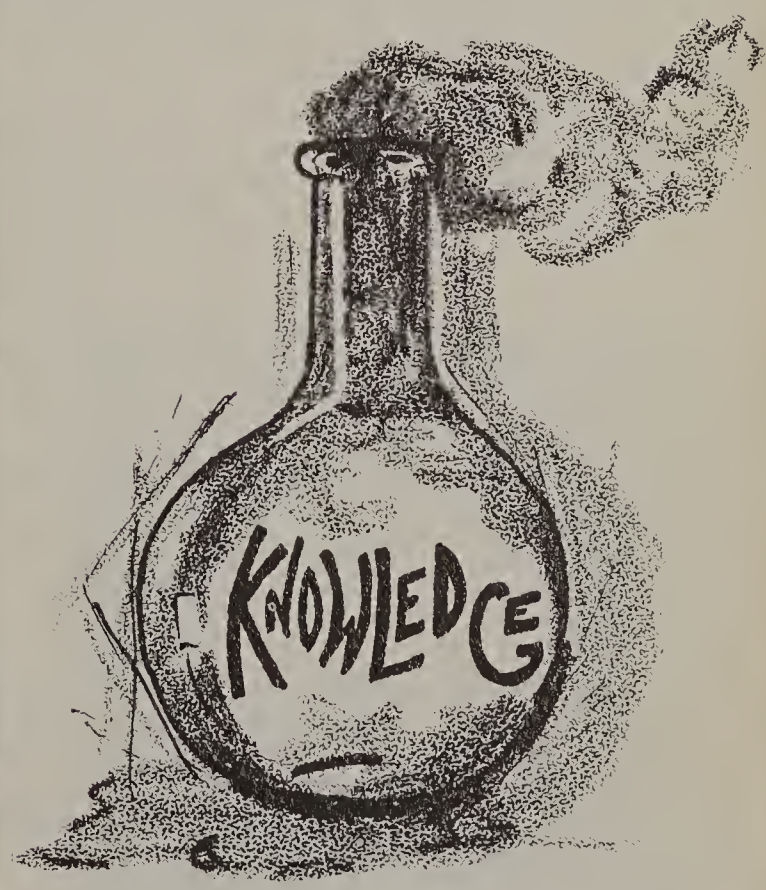

The tools for their work are the chemicals surrounding members Jimmy Ogburn, Bud Hedrick, and James Fare in the supply room.

SCHOOL SERVICE GROUPS

In the activities section must come a special place for the School Service Groups. Recognition is deserved by these people who often work behind the scenes and contribute much to the success of d a i l y school endeavors. Service to the school may be performed in many ways; some services are small, others extremely vital.

Serving the school often means personal sacrifice. These people give willingly of their abilities in helping to maintain the high standards of the school.

AUDITORIUM TECHNICIANS

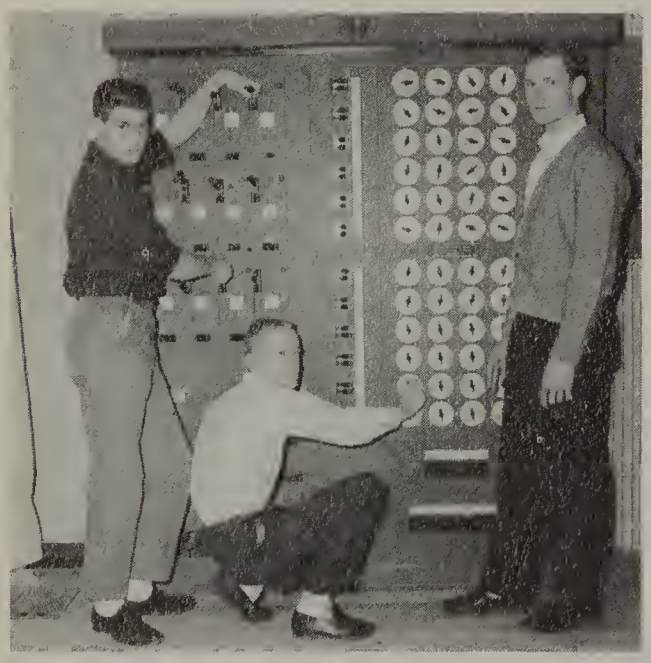

Eugene Strupe, Sammy Hutchins, and Tommy Hamilton are at the light board. They regulate all lights backstage and in the entire auditorium.

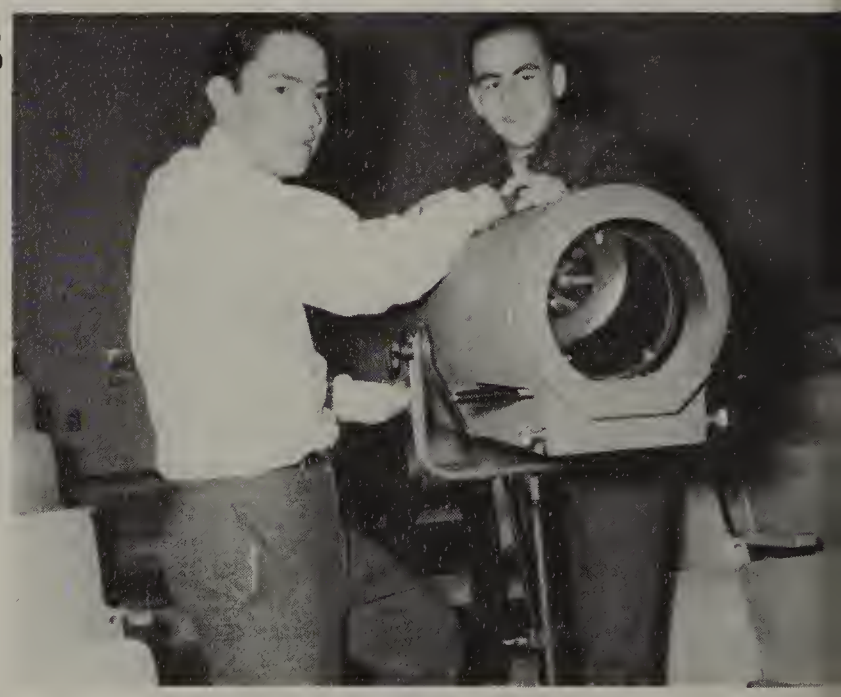

Louis Brown and Jonny Burt operate the spotlight during assembly programs and special performances.

FORSYTH YOUTH COMMISSION REPRESENTATIVES

Representatives to the Forsyth Youth Commission meet with members from other schools in the county to discuss matters concerning all the schools. Joellen Stith, Northwest senior, was chairman of the commission this year. Tyrone Browder, a junior, was the other Northwest representative. Members are elected in their sophomore year and serve until their graduation from high school.

JOURNAL & SENTINEL CORRESPONDENT

Reports School Activities

Miss Alice Wingate of the Winston-Salem JOURNAL & SENTINEL confers with Cecelia Kandzer, Northwest's correspondent for the Teen Page appearing weekly in the paper. Cecelia reports events which take place among the students of Northwest.

BUS DRIVERS

Each morning the bus drivers are among the first to rise to meet the school day. Chauffering their schoolmates to and from school, the bus drivers perform a vital service to Northwest each day.

Tommy Hamilton, J. M. Petree, Woody Fulton, Johnnie Edwards, Jimmy Helsabeck.

Tommy Sapp, Charles Allen, and Eddie Samuels.

Front: Ken Posey, Tommy Luper, David Strader. Back: Jimmy Reid, Wayne Myers, William Lane.

Offer Their Services Daily

Dwight Long and Clyde Dahmer.

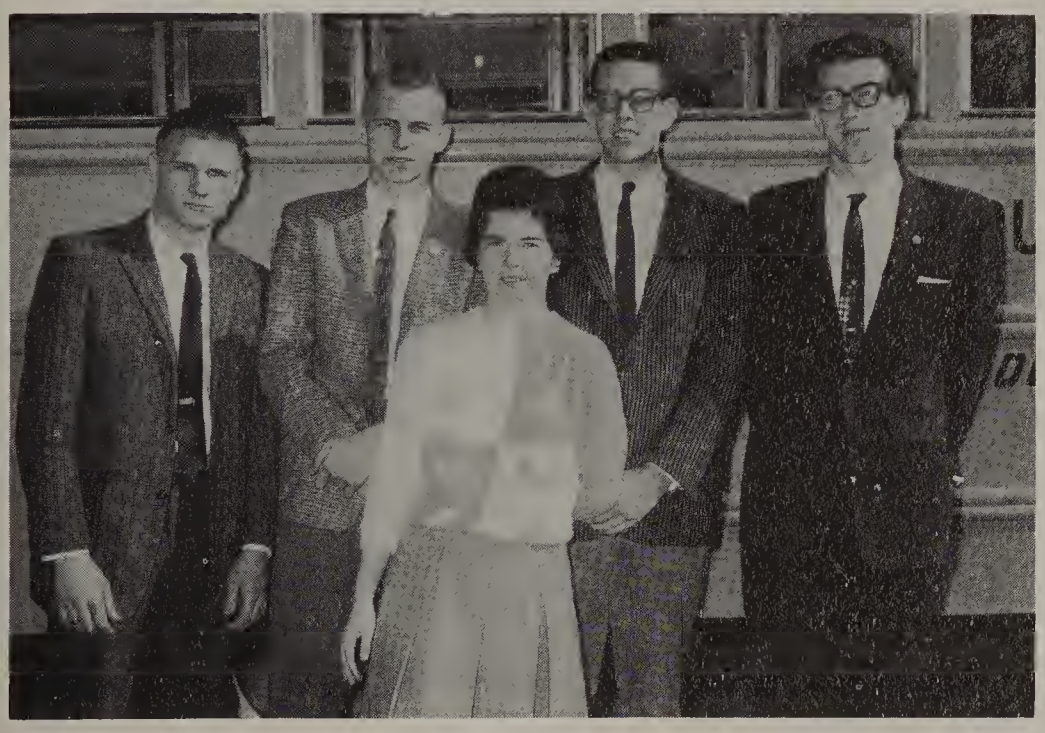

Front: Brenda Rothrock. Back: Don Shouse, Ronnie Humphries, Jeff Lineberry, Charles Harper.

Front: Mike Reich, Mike Hawks, Mike Ketner, Gary Sprinkle. Back: Johnny Dwiggins, Wayne Allen, Billy Hummel, James Ketner, Tommy Moore.

MRS. SEATS, School Secretary

School Office

Various student problems go to the office secretary and her staff. For this reason, the outer office is always a busy place. Efficiency and hard work, however, keep things running smoothly and effectively. Some of the girls wishing to acquire a practical knowledge of office duties and procedures may work in the office for one period each day. Among the many duties of daily office life are: running the mimeograph machines, making announcements over the intercom, typing, and filing.

OFFICE STAFF

Aids Secretary

Office Assistants: Penny Allen, Betty Lou Conrad, Doris Smith, Beth Hall, Jane Bowen, Debra Tuttle, and Judy Doub.

Office Assistants, left to right: Bette Logan, Brenda Rothrock, Diane Kimel, Patsy Tuttle, Brenda Zachary, and Faye Cox.

Is Scene Of Varied Duties

Mr. Gibson performs routine morning procedures, such as signing absentee notes. Below: Mrs. Martha Hix, school treasurer.

SCHOOL TREASURER

Manages School Finances

Mrs. Martha Hix, school treasurer, and her student assistants manage all finances for the school. Working with the treasurers of the school clubs and organizations. Mrs. Hix performs a necessary and valuable service to the entire school body.

Mrs. Hix is busy at work with her student assistants Penny Allen and Judy Doub.

LIBRARY STAFF Aids Students

Adventure, biography, history...any library is truly a treasure house. Miss Smith and her staff keep our library a calm, quiet oasis; a place of beauty and peace. Adequate research materials and background studies are always available here. Serious-minded students and those driven by necessity find in the library the tools they require.

Displays of student art and handcraft often share honors with faculty and community efforts as Miss Smith and her staff present them. The library opens at eight in the morning and remains open for use until four o'clock in the afternoon.

At this time our library contains approximately 5,000 volumes of which an average of 129 are circulated daily.

To encourage better service and to gain a better knowledge of the workings of the library, the student assistants in the library have formed their own club. The officers are: Beverly Berges, Treasurer; Carol Long, Secretary; Alice Stoltz, Vice President; Margaret Hall, President.

Library Assistants: Betty Kirby, Jean Murray, Ronye King, Bobbie Flippin, Jane Shouse, and Jennie Adams.

Utilizing the library for extra study are Janet Grogan, Debra Tuttle, and Doris Smith.

In Use of the Library

Library Assistants: Sharon Hughes, Bonnie Lawson, Betty Lawson, Diane Coleman, and Rachel Williams.

Betty Lou Conrad, Shirley Sapp, Judy Kirby, Shirley Lawson, and Jane Bowen.

Miss Smith, School librarian, realizes the importance of an efficient, well-operated library. Always willing to give assistance to any student, she encourages students to make use of the library facilities. Recognizing the needs of the students in their research work and extra projects, she sees that the library is supplied with a vast store of materials.

Publications Create Interest In TOHARI STAFF

PHILIP LEON
Editor-in-Chief

Compiling an annual is no easy task. There is a job to be done and the staff must do it. There is a deadline to be met, and the staff must meet it. Layouts, pictures, art, copy, advertisements...all must mingle harmoniously if a successful yearbook is to result.

Editor Philip Leon, in his second year of yearbook work, organized his staff and began work last summer. Business Manager Diane Kimel took charge of subscriptions for the book and gathered the advertisements. Rege Anders, Photographer, appeared unexpectedly by transfer from another school to record events on film.

Art Editor Ronald Crowder created the drawings which appear in the divider pages and in various other places throughout the book. Janet Wood, a junior editor, wrote much of the copy for the book and was in charge of the student section.

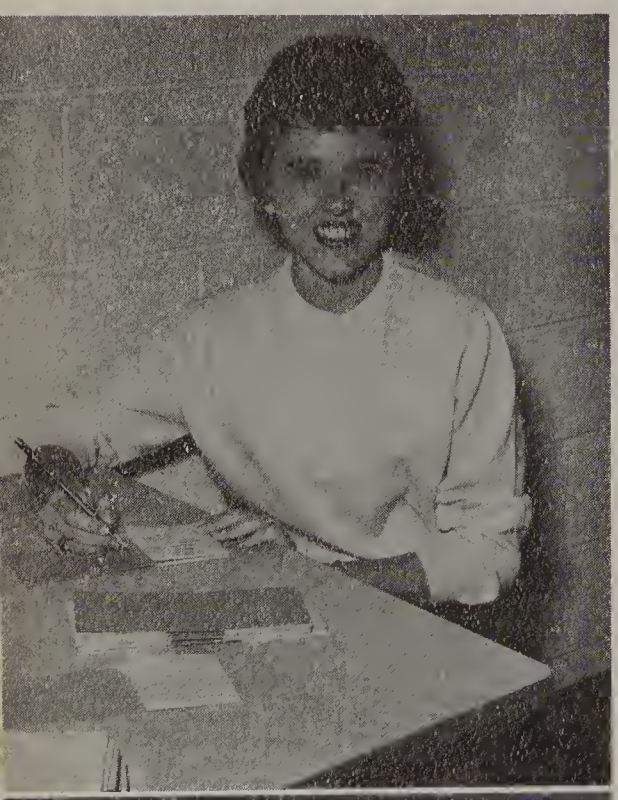

DIANE KIMEL
Business Manager

REGE ANDERS
Photographer

JANET WOOD
Literary and Student
Editor

RONALD CROWDER
Art Editor

Student Activity

TONY SHERRILL
Editor-in-Chief

MRS. LOUISE NEWMAN, Publications Adviser

HI-LITE STAFF

Students eagerly anticipate each issue of THE HI-LITE, the school newspaper. The paper is delivered every two weeks.

Editor Sherrill is experiencing his second year of newspaper work, having served as promotion manager last year. He gathered new ideas for the paper during the summer months and put into effective practice those methods and ideas.

Better organization, more instruction, and practical experience were evidenced by the issues of this year's newspaper. The staff made use of the materials and information provided them by the students for publication. Below: Editor Sherrill inspects a finished copy.

Above: Assisting the Editor-in-Chief are Judy Tudor, Business Manager, and Sandra Robb, Managing Editor. Below: Art Editors Eugene Thompson and Woody Fulton prepare a stencil to be mimeographed.

Practice Produces A Proficient BAND

A football game allows the band to show off their routines and marching drills.

MR. WALTER GRAHAM
Band Director

Under the direction of Mr. Walter Graham, the Northwest Band achieved a prominent position among the student service groups. The band marched during the half-time of the home football games and in the annual Christmas parade in Winston-Salem. Half-times of some of the basketball games found the band performing, and assisting the cheerleaders in the pep rallies.

MAJORETTES Assist

In Band Routines

Assisting the band in their marching formations are the majorettes. Chief Majorette Margaret Hall developed new routines which effectively added color to the fine music of the band.

MARGARET HALL
Chief

PAM MOORE

SANDRA BRANN

BECKY SCOTT

Becky Scott, Margaret Hall, Sandra Brann, Pam Moore.

JUDY TUDOR
Chief

VICKEY COZART

DIANE KIMEL

CHEERLEADERS Are Tops

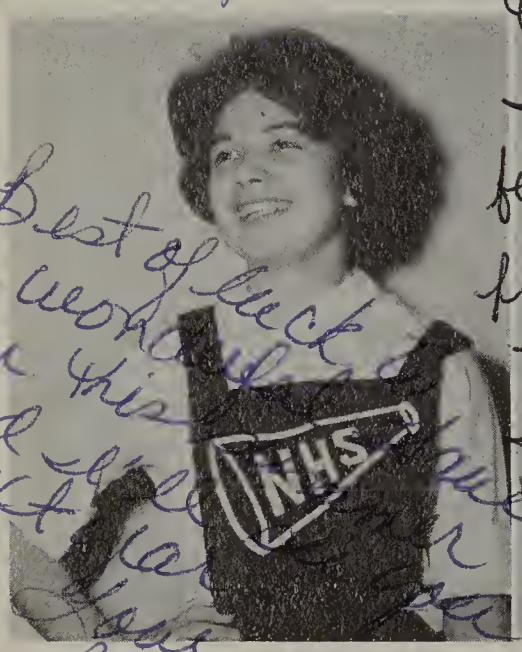

BAIN RIDGE

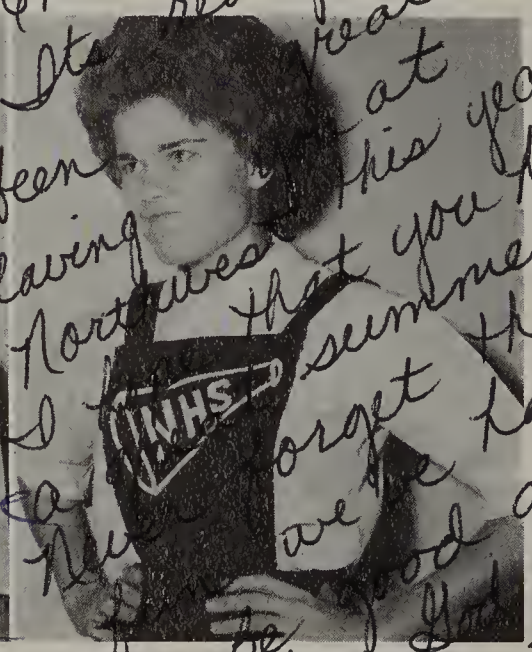

PAT GIBSON

Leading the pep rallies, cheering at the ballgames, and always maintaining an abundance of enthusiasm and school spirit, the cheerleaders have served the school well this year. The cheerleaders are chosen by the faculty and students on the basis of voice, grace, poise, and knowledge of the cheers. The cheerleaders practiced new methods with which to instill enthusiasm into the students. Pep banners, announcements, and eye-catching posters were used effectively; and variety in the pep rallies brought larger crowds to the athletic events.

Left to right: Diane Kimel, Barbara Clement, Mary Meador, Judy Shelton, Chief Judy Tudor, Vickey Cozart, Ann Moore, Pat Gibson, and Bain Ridge.

BARBARA CLEMENT

MARY MEADOR

ANN MOORE

In School Pep

JUDY SHELTON

Zany stunts are not uncommon with the cheerleaders as shown by this pyramid. Bottom, left to right: Judy Shelton, Ann Moore, Mary Meador, and Barbara Clement. Middle: Bain Ridge, Diane Kimel, and Pat Gibson. Top: Chief Judy Tudor and Vickey Cozart.

LUNCHROOM STAFF Prepares

Northwest's lunchroom staff prepares meals each school day for more than 900 people. Delicious meals planned by the county cafeteria staff are purchased by the teachers and students. An experienced and well-organized staff assures patrons of the lunchroom of receiving nourishing and wholesome meals.

Mrs. Shouse, Mrs. Myers, Mrs. Fariss. These three ladies prepare sixty pies and approximately 300 servings of cake daily.

Mrs. Elliot, Mrs. Contos, Mrs. Harrell, Mrs. Brown, Mrs. Allen.

Meals For Students

MRS. MARY LIVENGOOD, Cafeteria Manager

Mrs. Lawson and Mrs. Flippin prepare the salads each day.

Mrs. McDowell and Mrs. Boles are in charge of the meats and the vegetables. They prepare approximately 50 to 100 pounds of meat daily; twenty to forty gallons of beans, eleven to fifteen pounds of green peas, and two hundred pounds of potatoes.

Victorious at times, second best at times, our teams still held high the value of h o n o r and fair play. Excellent coaching and Falcon determination carried our teams to heights never before attained at Northwest.

Echoing still are the cries of excitement and, perhaps, the moans of a last-minute disappointment. Win or lose, Falcons share the load and add one more note to the song of life.

"And in defeat or victory

Shall honor still come first with thee."

SPORTS

PL

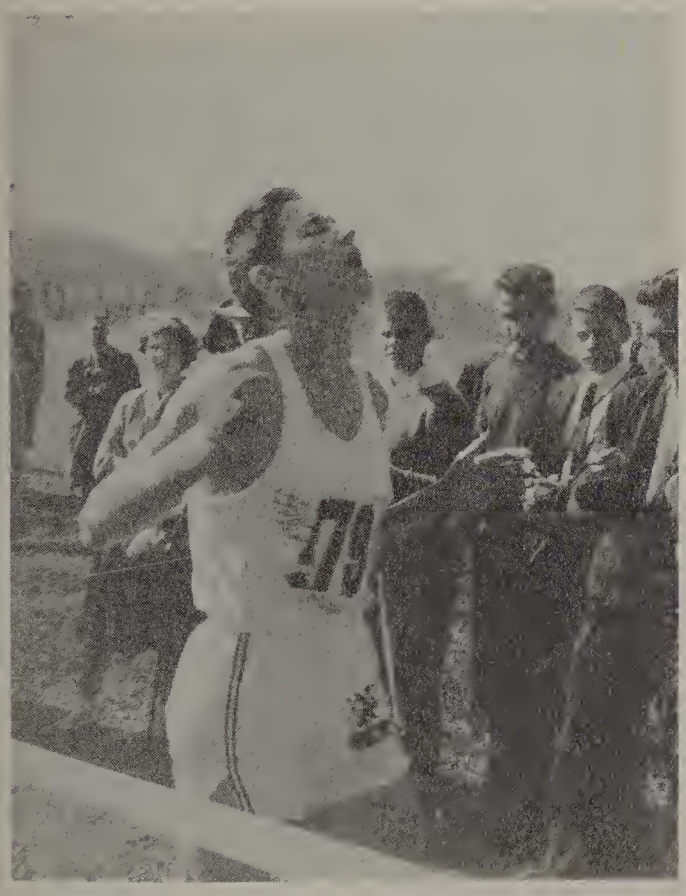

Paul Snell, Northwest senior, breaks the tape at the State Cross-Country meet at Chapel Hill in November. Paul won the meet with a record-tying time of 10:26. He also runs the mile during the regular track season. Paul has participated in two State Track Meets. In his sophomore year, Paul placed third in the mile; in his junior year, he was second.

Happiness prevails as the cheerleaders congratulate the varsity girls after a victory.

Coach Nifong briefs his players on the upcoming opponents. His pep talks must have had an effect on the players as indicated by the many winning scores.

MR. CARL WYATT
Varsity Basketball Coach
Junior Varsity Football Coach

MR. COLON NIFONG
Varsity Football Coach
Varsity Baseball Coach

COACHES Give Athletes

Knowledge of Sports

MR. JOHN MILLER
Assistant Football Coach
Assistant Basketball Coach

MR. A. C. LARRIMORE
Assistant Football Coach
Head Track & Cross-Country Coach

Teaching in the classroom and on the athletic field, the coaches of Northwest instruct our athletes in the fine points of sports. The challenge of playing a sport—and playing it well—is offered by these men. No one enjoys losing in any competition. The desire and the ability to win is impressed upon the athletes at Northwest by their instructors. Much time and effort is spent in teaching the mechanics of teamwork, fair play, and the essentials for a winning season.

How to throw a pass, how to guard a shot, how to get a fast start... all of these skills are learned, not inherited. The dedication of our coaches to athletic achievement, physical well-being, and character development make our sports program truly valuable.

1961
JUNIOR VARSITY
FOOTBALL SCHEDULE

Northwest	42	Kernersville	6
Northwest	27	Madison	6
Northwest	39	Southwest	13
Northwest	14	Walkertown	0
Northwest	31	Glenn	0
Northwest	35	Griffith	0
Northwest	27	Mineral Springs	7

JUNIOR VARSITY FOOTBALL TEAM

Completes Third Undefeated Season

For the third consecutive year, the Junior Varsity Football team has remained undefeated. Finishing the season with seven wins, no losses, and no ties, the Junior Falcons promise many winning seasons to come for the varsity squad. Most of the boys who participate in junior varsity football advance to the varsity in their later years of high school. Future varsity teams are built upon the experience which the boys receive on the junior varsity squad. The scores are a reflection of the determination and effort put forth by the participants on the team. In point totals for the season, Northwest J. V.'s accumulated 215 points, boldly contrasting to a total of 32 points for their opposing teams combined.

First row: Mike Fulk, Gregory Snow, David Gilbert, Bill Raisner, Jerry Hoots, Ronnie Liner, Steve Lineback, Mike Vannoy, Bobby Stewart. Second row: Larry Smith, Bill Long, Sam Bell, Don Morgan, Bob Schultze, Danny Luper, Terry Boose, Paige Fisher, and Carlos McCracklin. Third row: Coach Carl Wyatt, Frank Bryan, Jimmy Knight, Harry Martin, Keith Lyons, John Bell, Steve Livengood, and Coach John Miller. Fourth row: George Hedrick, Harvey Bauguess, Alan Dunnagan, Danny Johnson, David Davis, Dennis Tuttle.

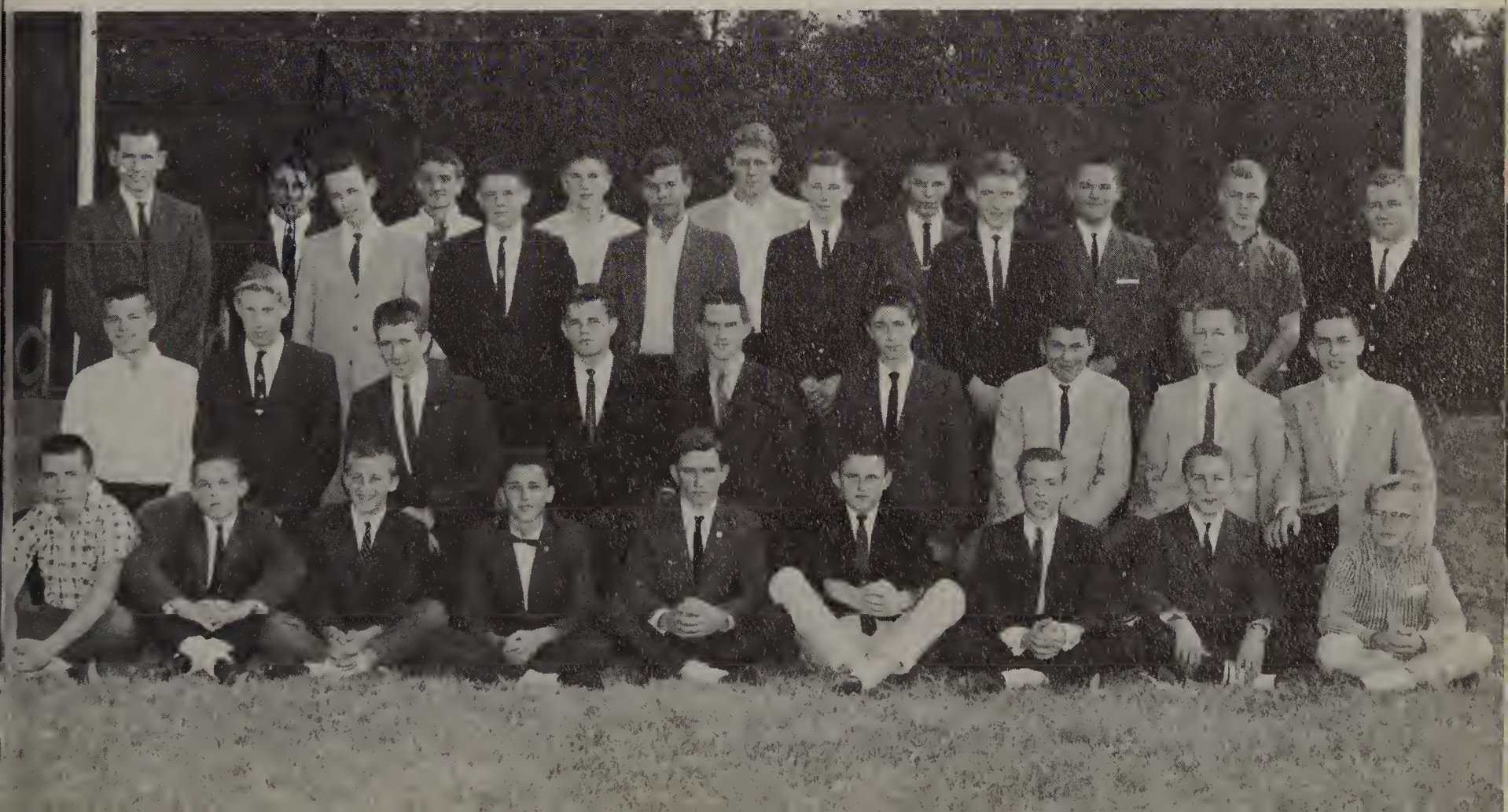

First row: Eddie McKinney, Gary Snyder, Gerald Banner, Eddie Smith, Neil Shouse, Tony Petree, Guy Flynt, Woody Fulton, Jimmy Fearrington, Johnny Grubbs, and Bruce Foster. Second row: Dock Clement, Gary Taylor, Steve Triplett, Jack Culmer, Eddie Oliver, Ronald Crowder, Bud Hedrick, Robert Shutt, and Larry Ferguson. Third row: Billy Ragsdale, Larry Gowens, Mike Petree, Bill Park, Lynn Lineback, Edward Burleson, Eddie Yarbrough, Robert Flynt. Fourth row: Rommie Gross, Bill Flynt, Ralph Sechrist, Frank King, James Hedrick, Joe Hedrick, Jeff Wade, and Don Holston. Fifth row: Billy Stewart, Herbert Stoltz, Joe King, John Crews, Coach Colon Nifong, Coach A. C. Larrimore.

EDDIE McKINNEY
Halfback
All-Conference, All-Northwest

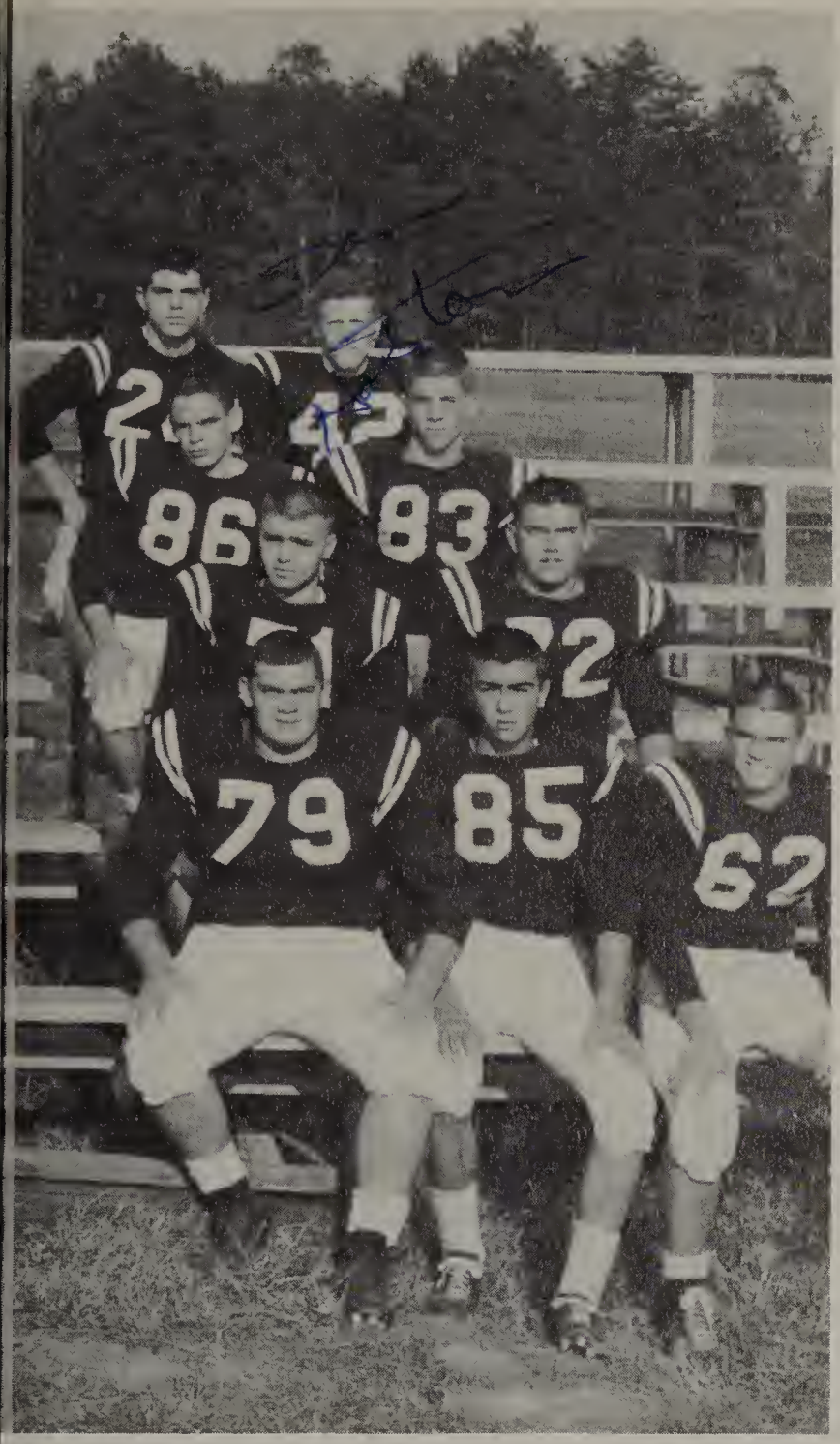

1961 Falcon Gridders Tie for Second Place in Forsyth Conference

Because of excellent coaching, thorough knowledge of the sport, and the omnipresent determination to win, the Falcons of Northwest swept the season with eight wins and two losses, the best season in the history of the school.

Northwest	33	Boone	13
Northwest	14	Morehead	0
Northwest	27	Mineral Springs	7
Northwest	21	Walkertown	0
Northwest	48	Glenn	14
Northwest	16	Griffith	6
Northwest	6	Kernersville	13
Northwest	26	Madison-Mayodan	0
Northwest	26	Southwest	7
Northwest	14	Hanes	25

When training for the season began in August, Coach Nifong and his gridders knew they were going to have a winning season. Experienced men in every position and strong backing assured the Falcons of high scores and noteworthy victories.

NEIL SHOUSE
Fullback

JIMMY FEARRINGTON
Tackle

Eddie McKinney cinches seven points with this point after a touchdown against Boone high.

8 Wins and 2 Losses

NORTHWEST vs. BOONE

Opening the season the Falcons scored a resounding victory over Boone High School. On the first play from scrimmage, halfback Eddie McKinney carried the pigskin for the first touchdown of the season. Quarterback Guy Flynt completed eight out of twelve passes. Three of his completions went for touchdowns, one to Joe King, and two to McKinney. Dock Clement closed out the scoring for Northwest.

NORTHWEST vs. MOREHEAD

Morehead became the second victim of the Falcons. This was the first time Northwest had beaten Morehead in six years of opposing each other. Joe King and Robert Flynt did the scoring for the home team.

NORTHWEST vs. MINERAL SPRINGS

The Falcons won their third straight victory over a strong Mineral Springs team. The scoring was divided by four boys. Guy Flynt, Neil Shouse, Eddie McKinney, and Robert Flynt each had one touchdown.

NORTHWEST vs. WALKERTOWN

Northwest kept its winning streak going as she crushed Walkertown by twenty-one points. At this point, the Falcons were voted number one in the state in the

Eddie McKinney dogs his way to paydirt despite opposition. Eddie led the scoring for Northwest this year.

Guy Flynt calls the signals as the home boys prepare for another drive for a touchdown.

TONY PETREE
Tackle

Are the Result of Falcon Determination

2A Classification. The touchdowns for Northwest were recorded by Eddie McKinney, Neil Shouse, and Robert Flynt.

NORTHWEST vs. GLENN

Glenn succumbed to the efforts of Northwest as the Falcons completely dominated the game from start to finish. The scoring was divided among five boys. Eddie McKinney had three touchdowns. Frank King, John Crews, Ralph Sechrist, and Dock Clement completed the scoring with one each.

NORTHWEST vs. GRIFFITH

Northwest won her sixth straight victory over a surprisingly strong Griffith team. As the homecoming ceremonies took place at half-time, the minds of the Northwest players were on mistakes made in the first half and ways to correct them in the last half. The planning paid off, and Guy Flynt and Eddie McKinney came on strong in the fourth quarter with one touchdown each.

NORTHWEST vs. KERNERSVILLE

Kernersville broke Northwest's record of victories by defeating her after a close and tough struggle. The heartbreaker recorded only one touchdown by Northwest. Guy Flynt's dead-eye found Eddie McKinney as a target and completed a pass for the touchdown.

Chris,
Hope you have had a good time this ~~year~~ year and may the best of luck be with you always
a friend
Guy

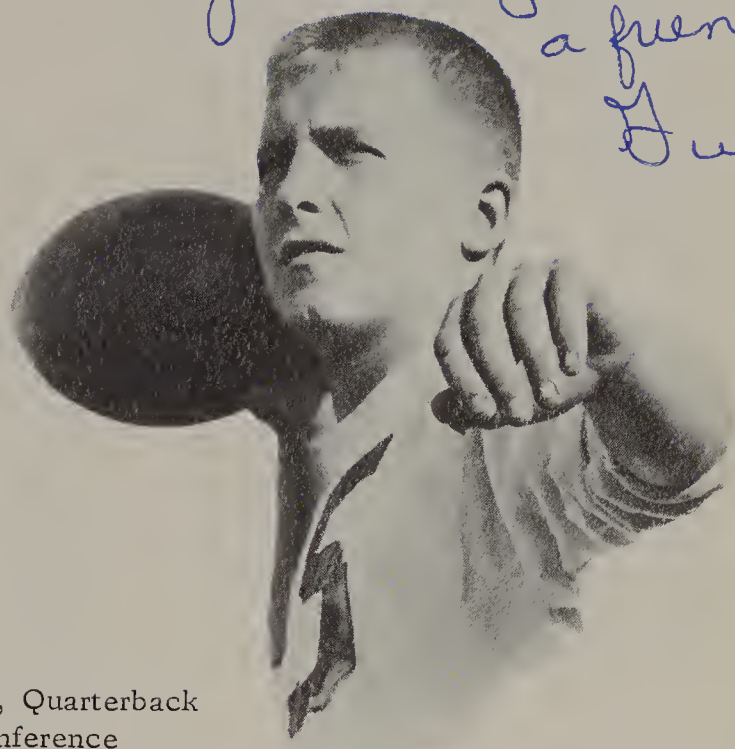

GUY FLYNT, Quarterback
All-Conference
All-Northwest

Eddie

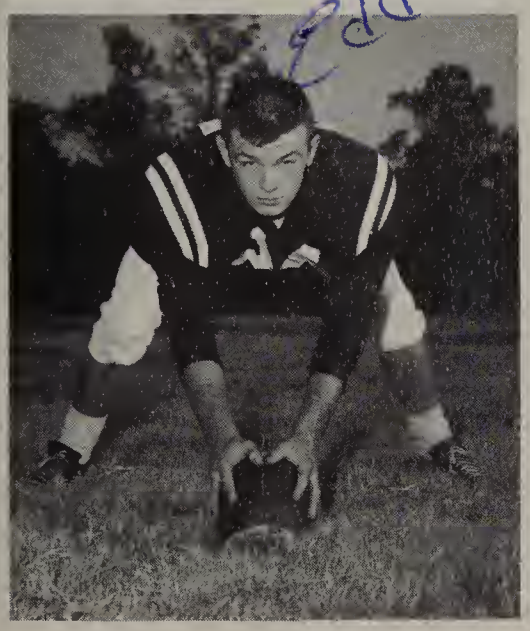

EDDIE SMITH
Center

RONALD CROWDER
Tackle

WOODY FULTON
Halfback

"Just step across that line." Griffith presents the challenge. Eddie McKinney takes the dare and crashes through for a gain.

Seniors Lead the Team to a Winning Season.

Christie,
I have enjoyed this year very much.
Stay sweet and I'll see you this summer
A friend
Gerald

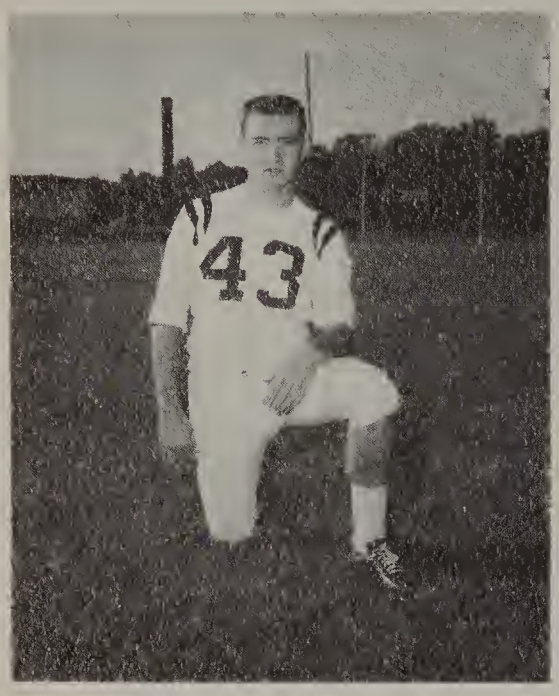

GARY SNYDER
End

GERALD BANNER
Guard

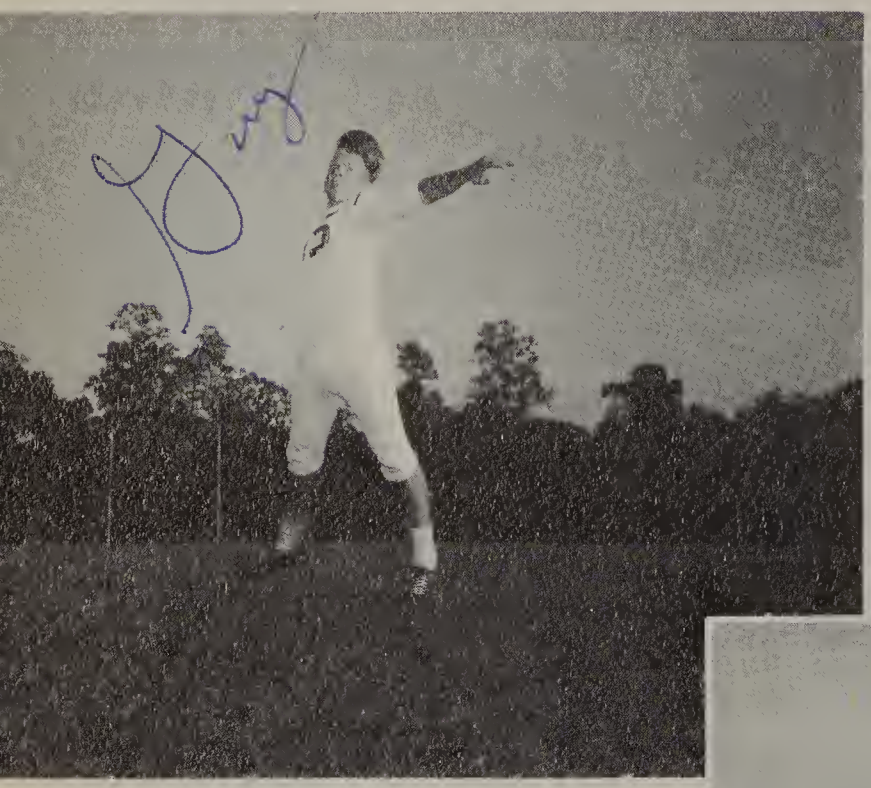

What is football? Some boys may say it's taking hard knocks and getting bowled over like the player at the right. Others will say it's a precision game of planning, study, and practice. Practice such as Guy Flynt is doing at the left pays off during the crucial moments of a big game. Practice such as that done by Eddie McKinney and Dock Clement (below) is well worth the effort when the lights come on in the stadiums and the crowds cheer for action. Football is a game. It is played by boys who love it.

Realizing the value of practice, Eddie McKinney polishes his kicking. Dock Clement assists in the specialized procedure.

NORTHWEST vs. MADISON-MAYODAN

Recording the seventh victory of the season, Northwest completely outclasses the Madison-Mayodan team. Dock Clement and Eddie McKinney each scored two touchdowns to share honors for the victory.

NORTHWEST vs. SOUTHWEST

For the third straight year, Northwest has retained the Victory Bell which represents the rivalry between the two schools. Should Northwest ever lose a game to the Trojans of Southwest, that school will obtain possession of the bell. Eddie McKinney, Robert Flynt, Dock Clement, and Frank King, each had one touchdown. This was the eighth victory of the season and the first time in the history of the school that eight victories had been recorded in a football season.

NORTHWEST vs. HANES

The Falcons went down to their second defeat of the season to a strong Hanes team. The defeat by the Hanes Dragons, annually a challenging rival to the home team, completed a season of eight wins and two losses, of happy moments and sad ones.

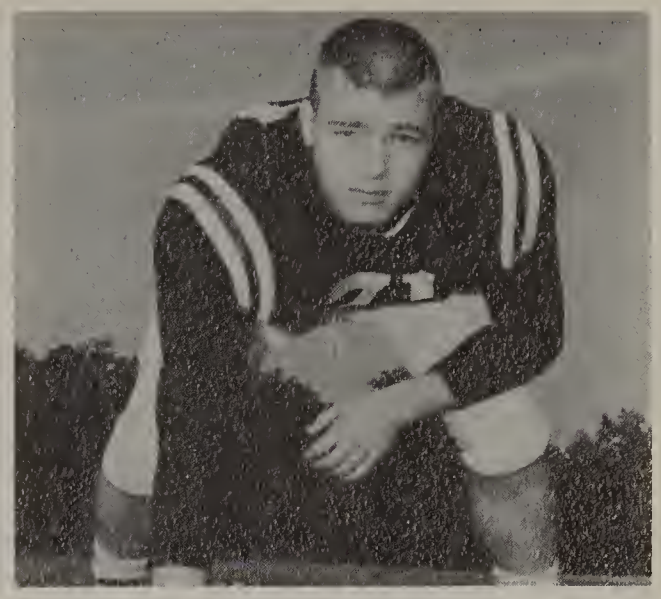

ROBER SHUTT
Tackle

Neil Shouse is taken down after a noticeable gain in yardage. Neil was a principal ground-gainer for Northwest this season.

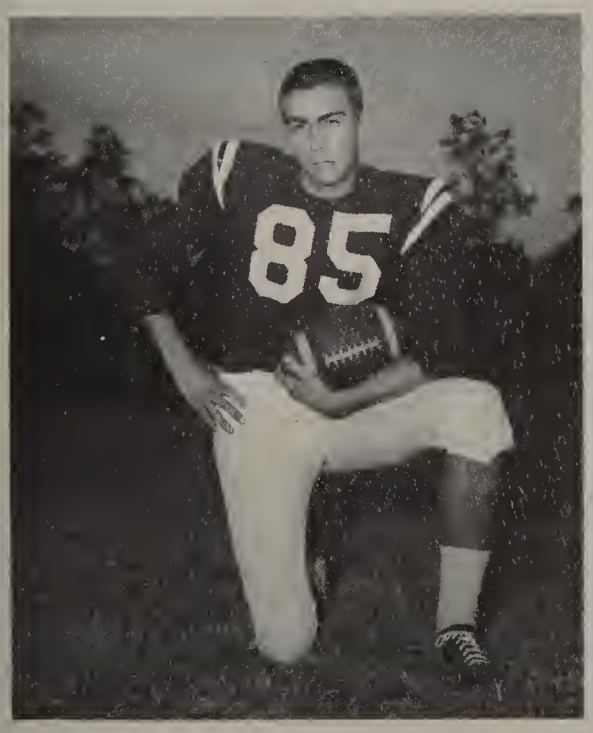

JOHNNY GRUBBS
Halfback

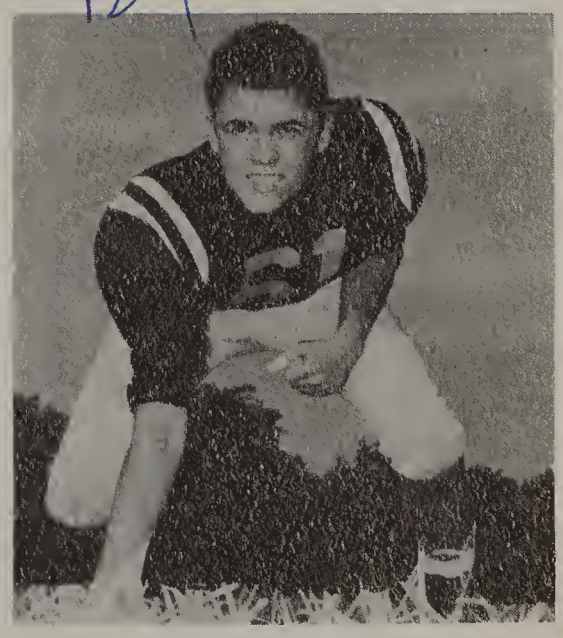

BUD HEDRICK
Guard

BASKETBALL

Co-captains for the girls' team this year are Judy Spainhour and Lynn Habich. This is the second year these girls have served as co-captains of the team. Judy is an outstanding forward and Lynn, a guard.

VARSITY GIRLS

MRS. KILBY
Coach

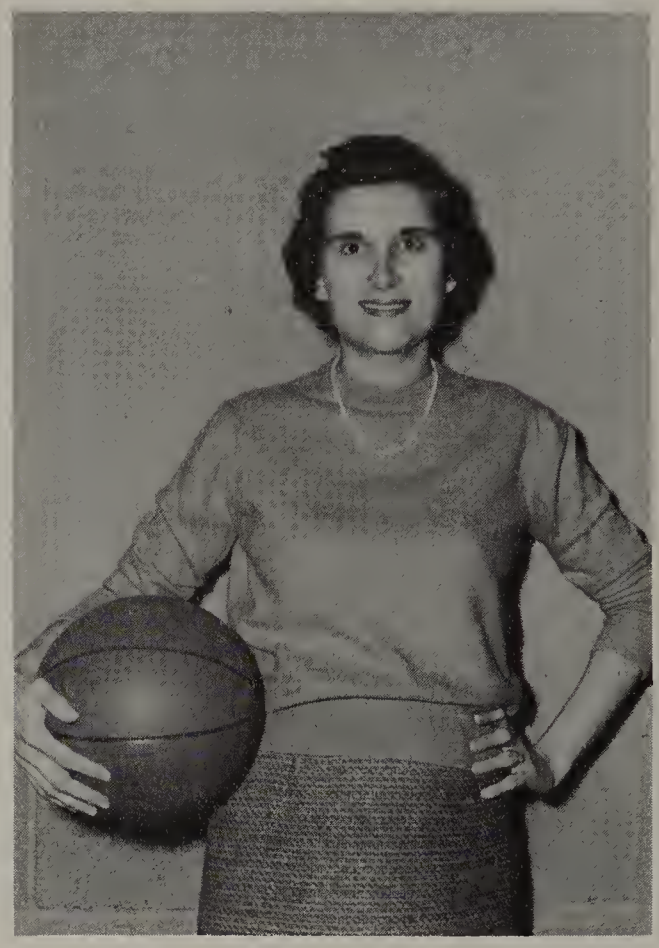

GIRLS' VARSITY BASKETBALL TEAM

First row: Peggy Wright, Kay Dosher, Judy Rousch, Lynn Habich, Judy Spainhour, Mary Harp, and Dinah Wall.

Second row: Pat Shore, Sandy Motsinger, Judy Davis, Julie Stegall, Johnnie Clanton, Betty Wright, Mary Ann Wall.

FALCONETTES Are Third in League.

JUDY ROUSCH
Guard

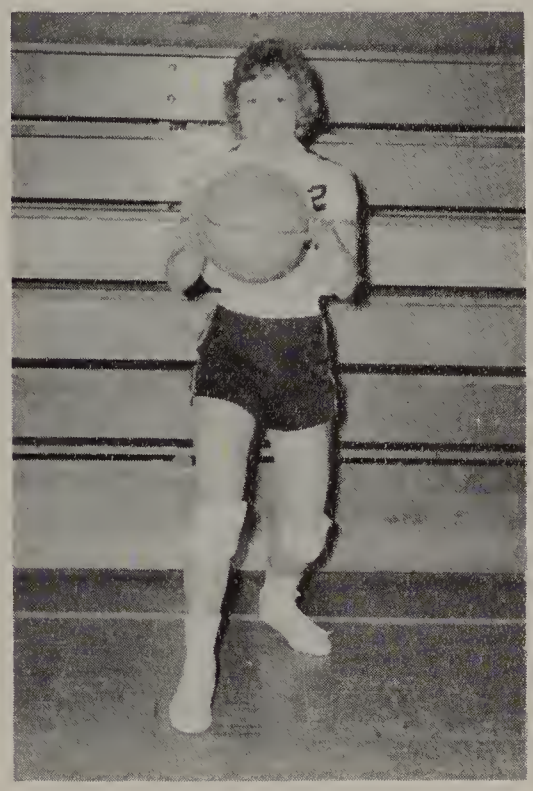

LYNN HABICH
Guard

JUDY SPAINHOUR
Forward

PAT SHORE
Guard

Judy Davis, a junior, attempts a basket against a stiff defense by the Glenn opponents.

Northwest Clinches State Championship

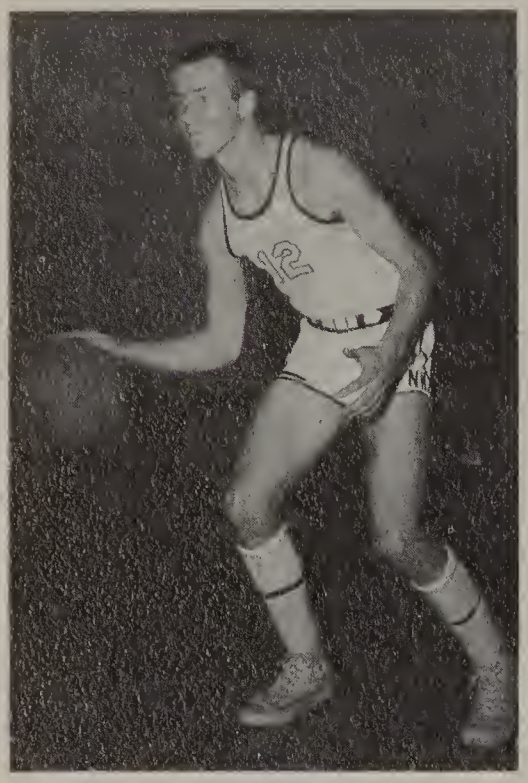

TONY PETREE
Forward

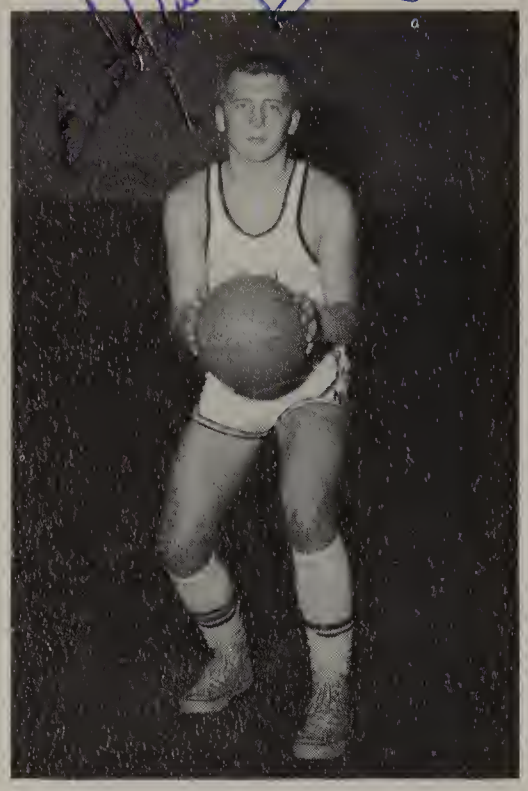

GUY FLYNT
Guard
Captain

TONY SHERRILL
Guard

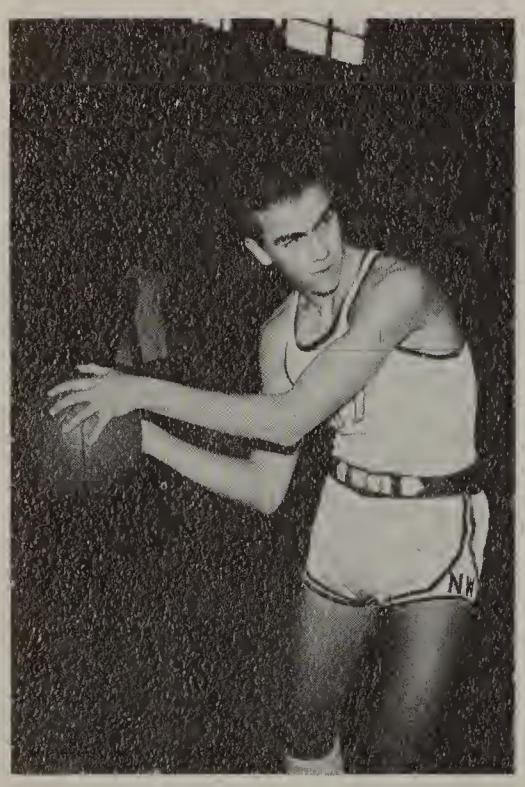

JOHNNY GRUBBS
Forward

Northwest	53	Southwest	39
Northwest	70	Glenn	64
Northwest	66	Griffith	31
Northwest	74	Walkertown	49
Northwest	35	Kernersville	34
Northwest	62	Hanes	45
Northwest	52	Mineral Springs	57
Northwest	78	Madison-Mayodan	43
Northwest	63	Morehead	51
Northwest	62	Glenn	48
Northwest	68	Griffith	39
Northwest	59	Walkertown	64
Northwest	54	Kernersville	56
Northwest	67	East Wilkes	46
Northwest	68	Hanes	47
Northwest	68	Southwest	58
Northwest	47	Mineral Springs	33
Northwest	79	Morehead	64
Northwest	83	Madison-Mayodan	68

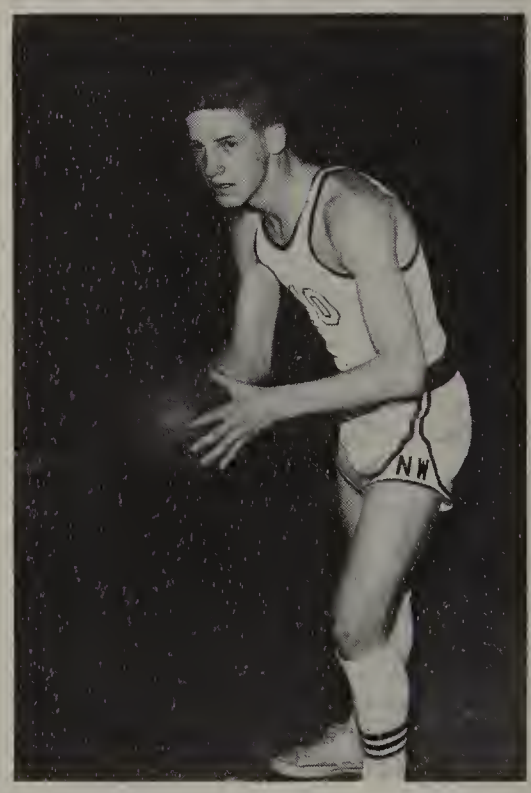

STEVE CROTTS
Guard

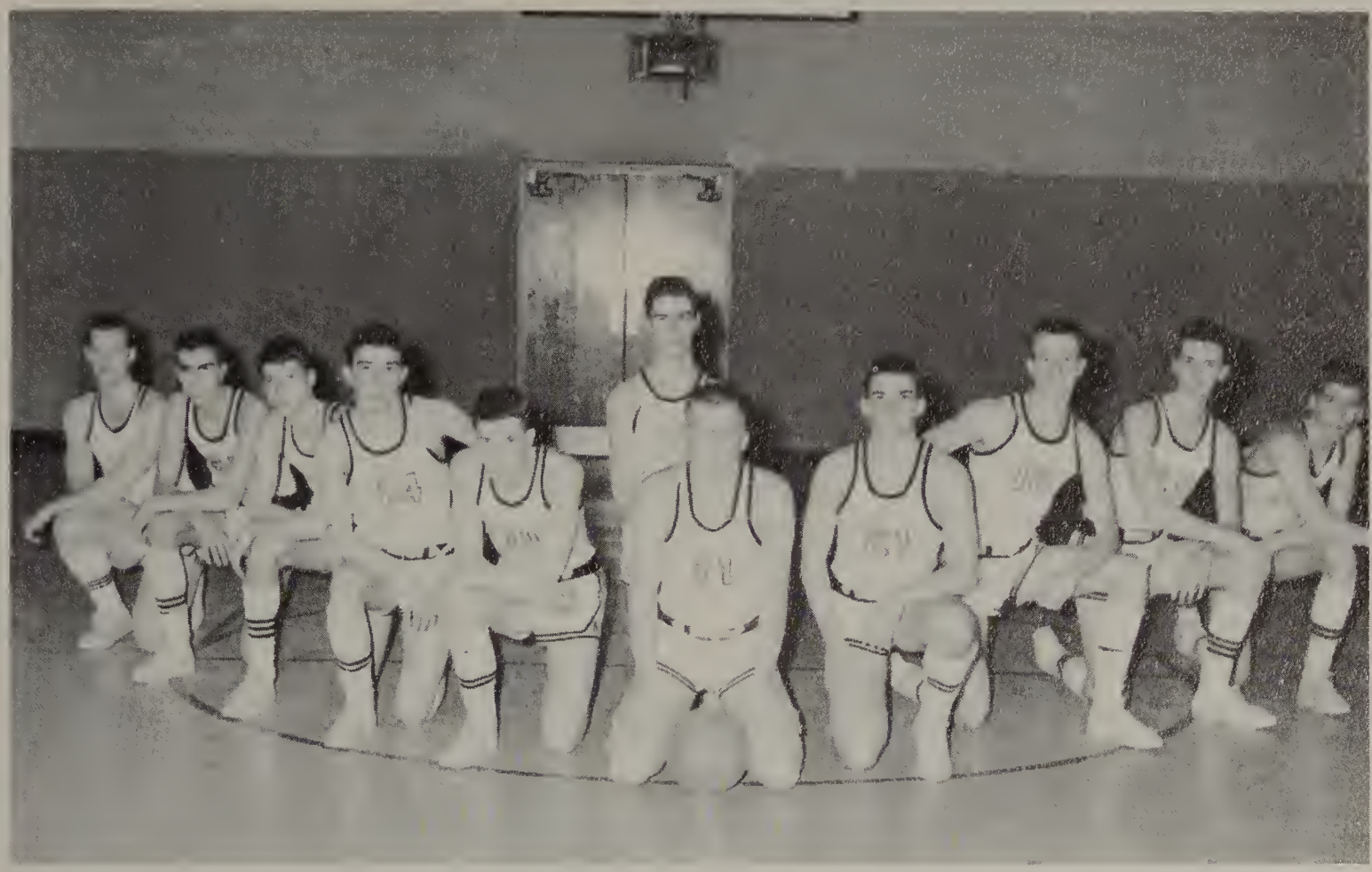

David Allen, Johnny Grubbs, Tony Sherrill, Lester Smith, Steve Crotts, Guy Flynt, Bruce Foster, Tony Petree, Steve Jones, Robert Flynt. Behind: Newton Scott.

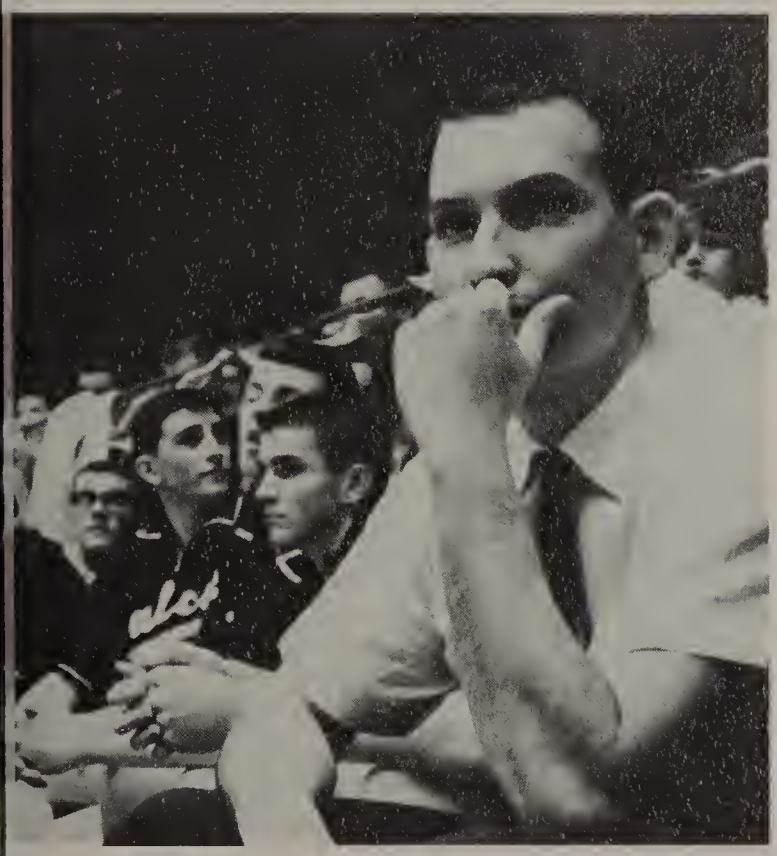

Coach Carl Wyatt is expressionless during a tense moment of the Northwest-Mineral Springs game. The game, played at the Memorial Coliseum, was an important victory for the Falcons. The crowd at the game was estimated at 4,000 by Coliseum officials.

History was made at Northwest this year when the varsity basketball squad won the state 2-A championship. In the state tournament, the champion Falcons defeated Elizabethtown by a score of 62-50. In following games, the team overcame Franklin High 61-49, and East Montgomery 60-50.

The school now proudly displays the trophy and the nets won by the team. The state tournament completed a successful season of twenty-four wins and four losses.

Newton Scott battles a member of the Glenn team for a rebound. Excited fans cheer the home team to a victory.

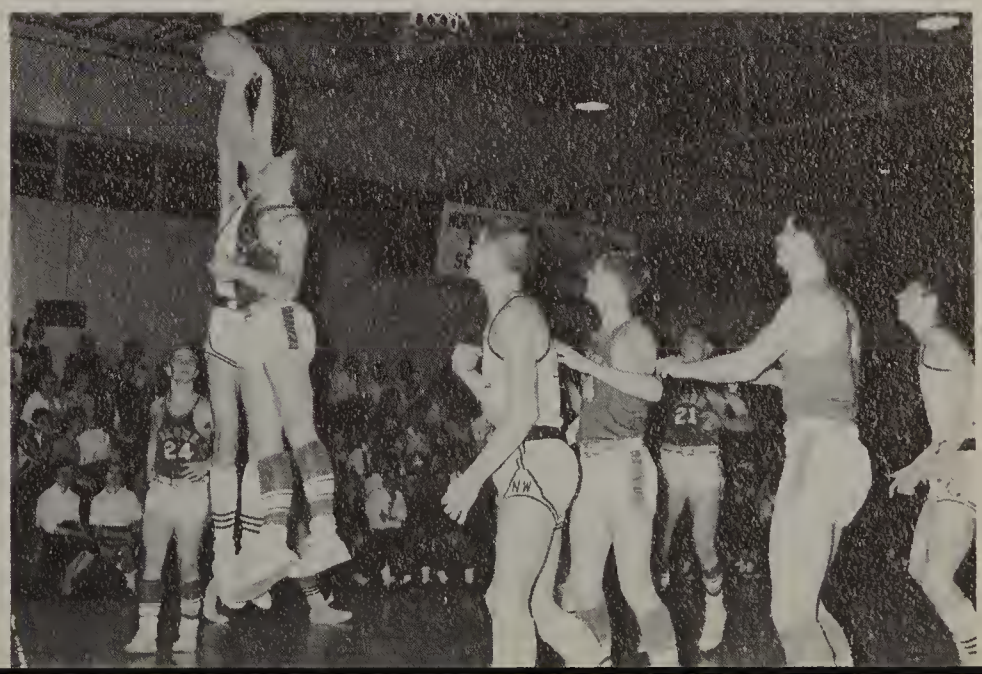

Support by

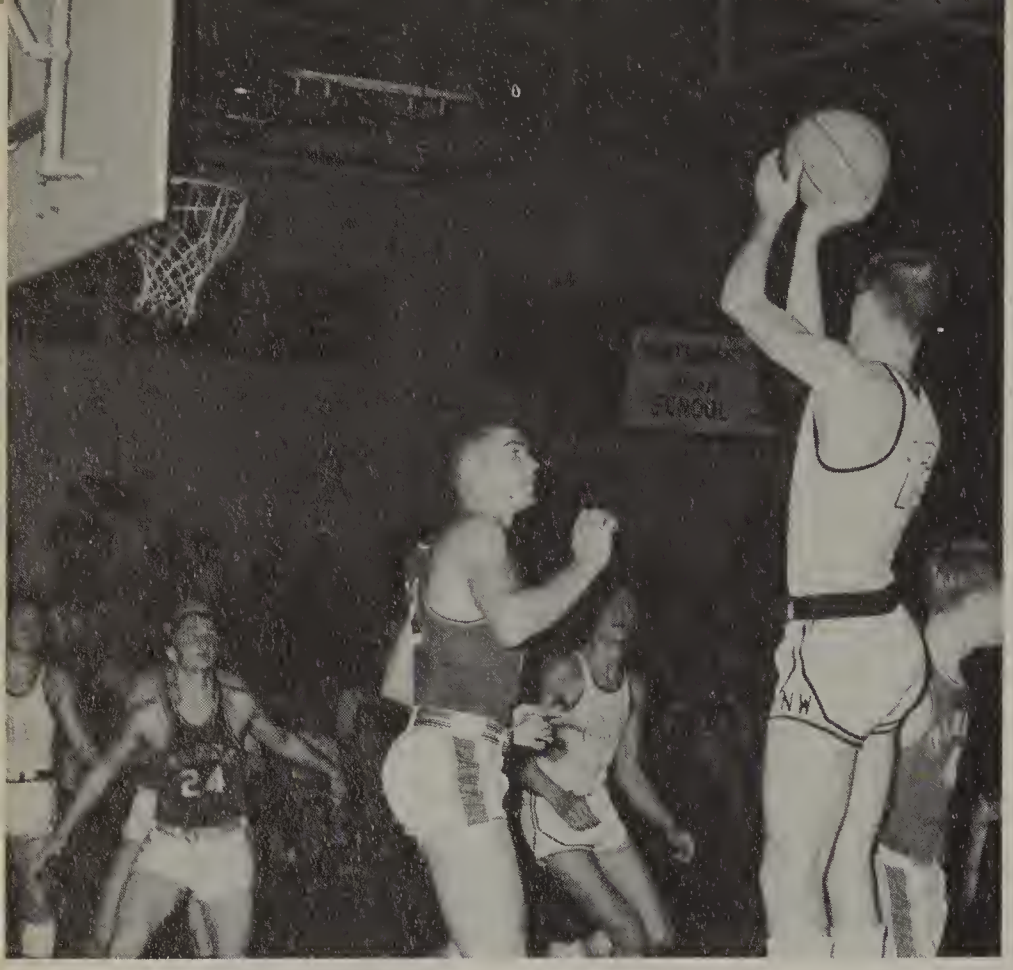

Tony Petree attempts a jump shot against the Bobcats of Glenn. Northwest defeated the scrappy Glenn team by a score of 62 to 48.

Sixteen wins and three losses reflected the training and experience of the Varsity Boys Basketball team. Coach Carl Wyatt employed the use of the fast break to carry his players to second place in the conference standings.

Guy Flynt and Tony Sherrill, known as the "Deadly Duo," scored in double figures almost every game and sparked the team to many victories. "The Big Three," Tony Petree, Robert Flynt, and Newton Scott were standouts on rebound work and defensive efforts.

Guy Flynt was chosen for the All-Conference Basketball team for his efforts in play-making, defensive work, and outstanding sportsmanship. Northwest repeatedly places boys on the conference team as a result of coaching and effective methods of instruction.

Robert Flynt and David Allen are ready for the rebound as a Northwest player overcomes the Glenn defenses.

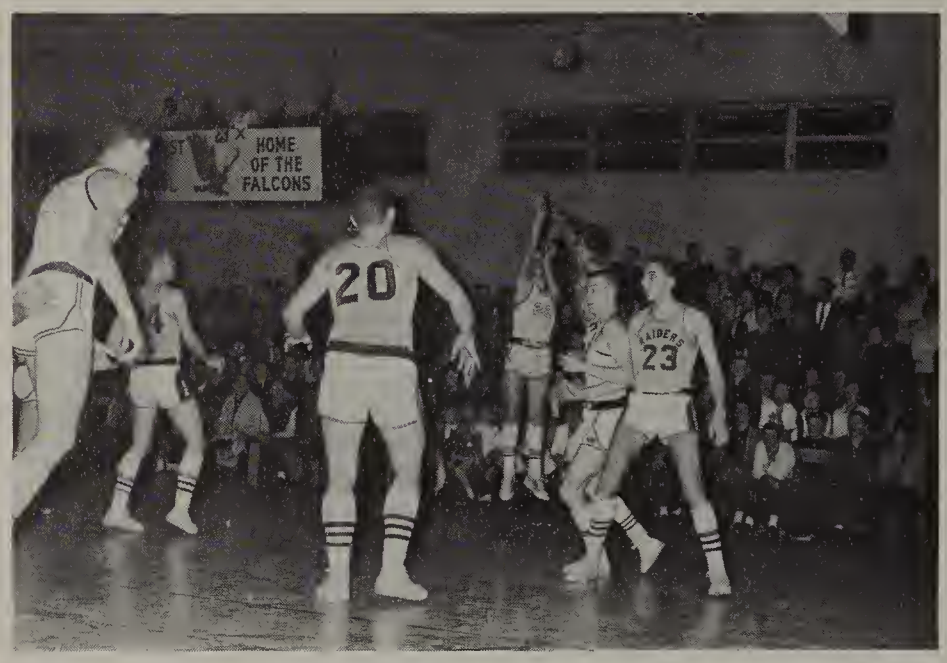

Robert Flynt shoots in the Kernersville-Northwest game. Northwest lost the heartbreaker by two points.

Tony Petree shoots a high-arched set shot against Glenn.

Enthusiastic Fans Encourages Action.

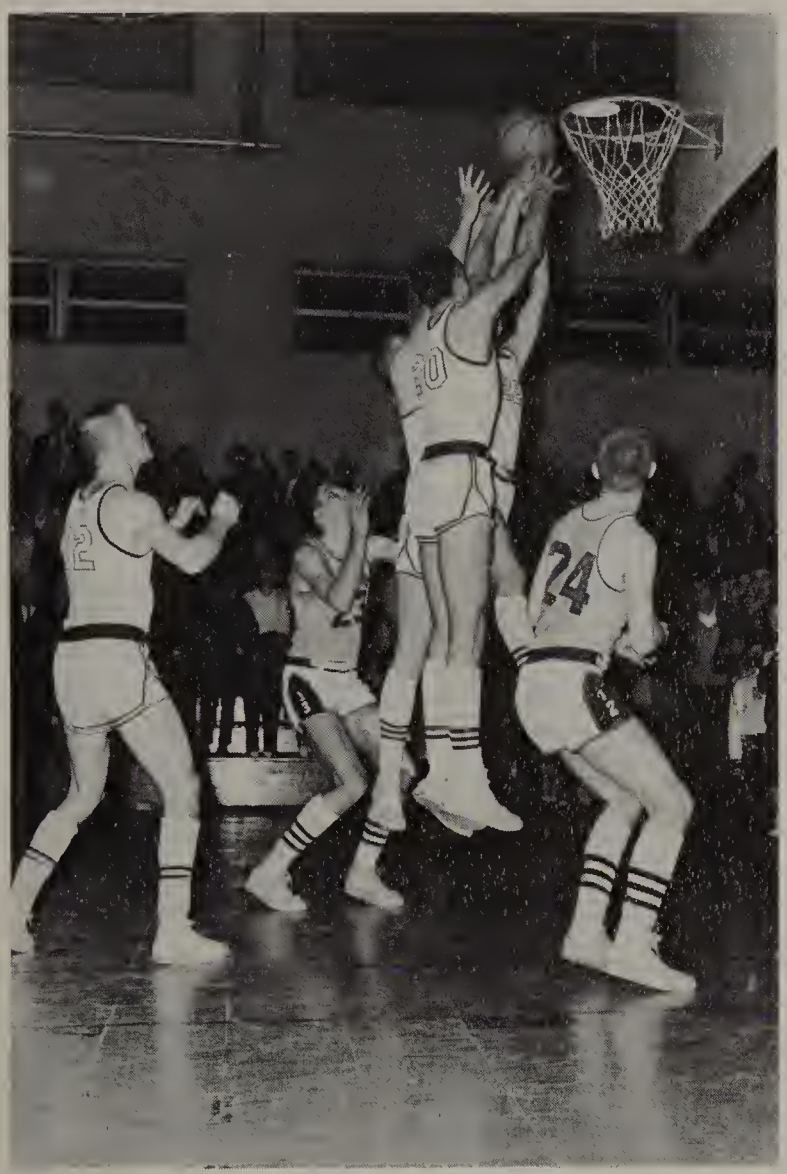

Northwest wins the rebound in the Kernersville game. Guy Flynt, Newton Scott, and Robert Flynt are all determined to gain possession of the ball for Northwest.

Guy Flynt, captain, leads the team out for warm-ups. The cheerleaders encourage the players to victory.

VARSITY GIRLS' SCORES

Northwest's Falconettes won eight out of twelve games for a successful season highlighted by action and exciting moments. The girls finished third in the conference under the coaching of Mrs. Eleanor Kilby and Mrs. Sandra Shockeley. Lynn Habich and Judy Spainhour senior co-captains were individual standouts on defense and offense respectively.

Northwest	30	Southwest	45
Northwest	50	Glenn	41
Northwest	44	Griffith	30
Northwest	40	Walkertown	35
Northwest	47	Kernersville	66
Northwest	55	Mineral Springs	53
Northwest	39	Glenn	18
Northwest	53	Griffith	42
Northwest	34	Walkertown	23
Northwest	37	Kernersville	36
Northwest	36	Southwest	50
Northwest	39	Mineral Springs	42

Boys' varsity managers Jimmy Helsabeck and Gerald Banner spend their leisure hours in educational pursuits. The loser of the game has the privilege of scrubbing the floor.

Nancy Calloway is the girls' varsity manager and keeps the scores and records during the games. Larry Ferguson runs the clock at all home games for both varsity teams.

JUNIOR VARSITY BASKETBALL

JUNIOR VARSITY GIRLS

Northwest	39	Mineral Springs	25
Northwest	13	Glenn	21
Northwest	18	Griffith	5
Northwest	26	Mineral Springs	16
Northwest	29	Griffith	25
Northwest	33	Glenn	13

The Northwest Junior Varsity Girls' team was first in the conference as determined by the total games won for the season.

John Crews on the Hi-Y team shoots against the defenses of Harvey Bauguess on the Boys' Junior Varsity team.

Barbara Payne, Gayle Bullard, Ramona McCanless, Krista Moore, Rona Kiser, Julie Habich, Susan Kiger, Sandra Moody, Dottie Law, Connie Wolff, Ramona Taylor, Barbara Wall, Rita Hanley, Linda Reid.

TEAMS

BOYS' JUNIOR VARSITY BASKETBALL TEAM

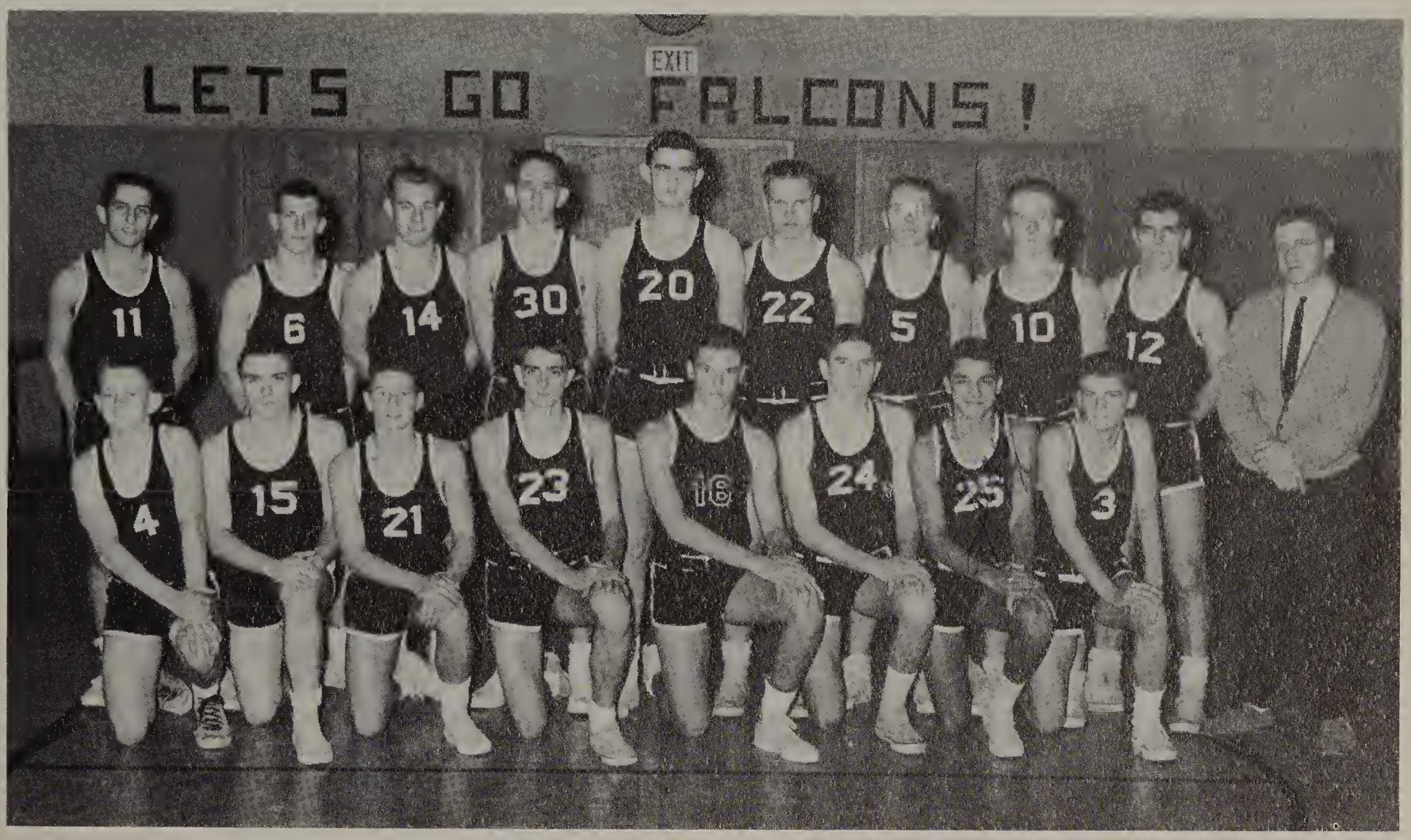

First row: Paige Fisher, Larry Coffey, Mickey Kiger, Harvey Bauguess, David Davis, Alan Dunnagan, George Hedrick, and Ricky Powers. Second row: A.J. Cole, Frank King, Ronnie Gross, Terry England, David Covington, Lynn Lineback, Jack Culmer, Mike Petree, Jeff Wade, Coach John Miller.

Northwest	43	Madison-Mayodan	36
Northwest	35	Morehead	46
Northwest	53	Griffith	49
Northwest	43	Mineral Springs	51
Northwest	28	Hanes	27
Northwest	42	Walkertown	30
Northwest	52	Southwest	26
Northwest	50	Morehead	38
Northwest	60	Madison-Mayodan	40
Northwest	47	Hanes	46
Northwest	44	Mineral Springs	56
Northwest	51	Mineral Springs	49
Northwest	42	Griffith	46
Northwest	48	Walkertown	40

Ten wins and four losses marked a successful season by the Junior Varsity, promising winning seasons ahead for future varsity teams.

The junior varsity scrimmaged the Hi-Y basketball team for practice. A rebound receives the careful attention of the players.

Frank King, Steve Crotts, Don Lynch, Guy Flynt. Second row: Frank Stewart, Neil Shouse, Tony Petree, Eddie McKinney, Sammy Tuttle. Third row: Robert Flynt, Ralph Sechrist, A. J. Cole, Coach Colon Nifong.

Neil Shouse has been Northwest's ace pitcher since his sophomore year. He saw much action in his freshman year. The Sports Department of a local newspaper carried a feature on Neil, describing him as one of the best high school pitchers in the area.

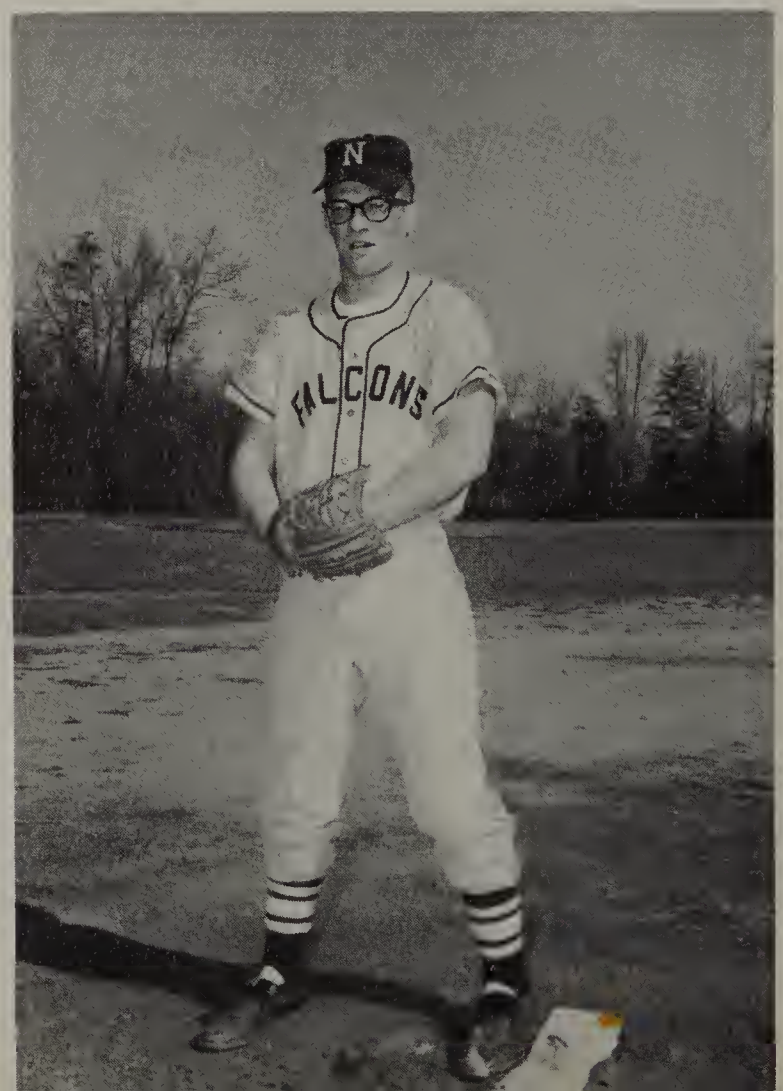

NEIL SHOUSE
Pitcher

BASEBALL TEAM Has Experienced Players.

Last year's baseball team made vast improvements over the results of former seasons. Experienced boys fulfilled the expectations of Coach Nifong and scored several resounding victories over the conference leaders. Six seniors on the squad all have invaluable experience and promise a good season this spring.

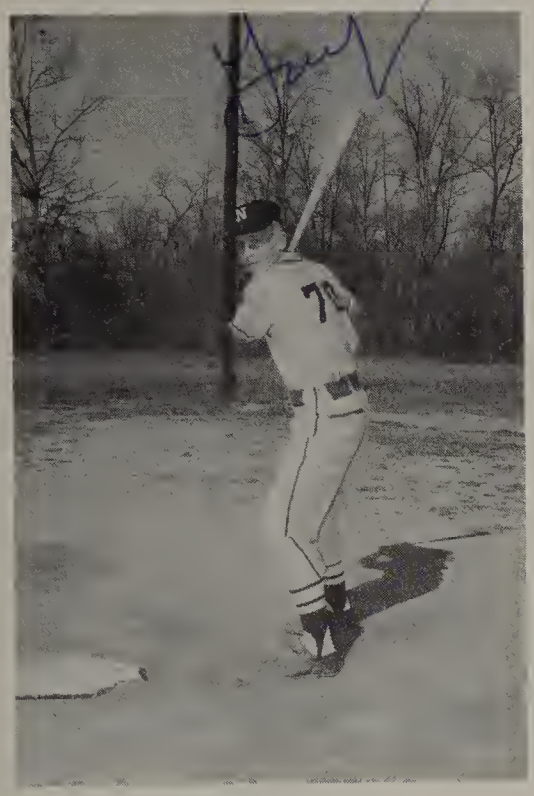

GUY FLYNT

TONY PETREE

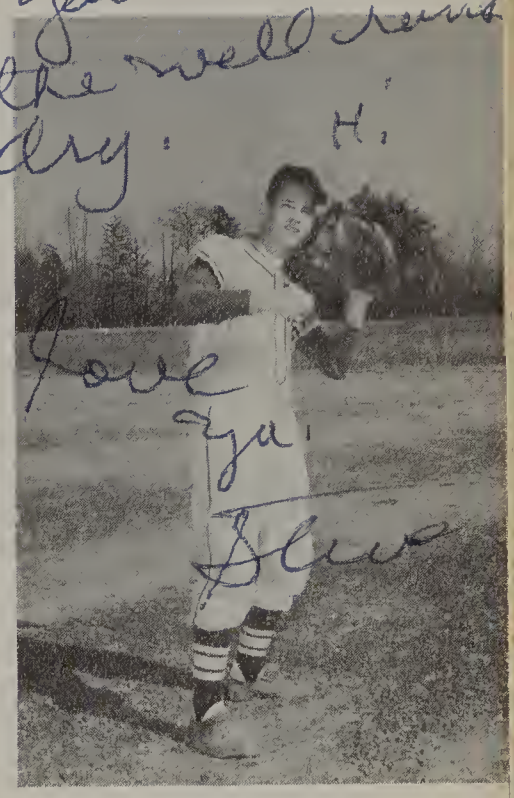

STEVE CROTTS

DON LYNCH

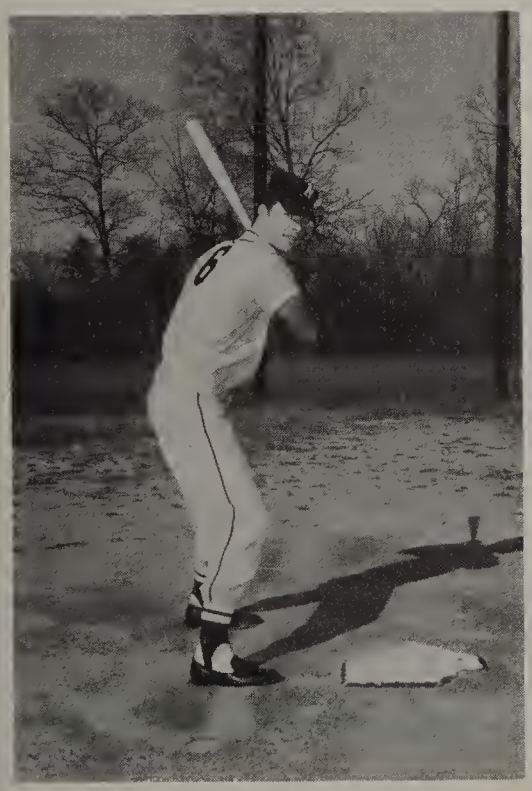

EDDIE McKINNEY

Champion TRACK TEAM

Gary Taylor, a junior, placed third in the low hurdles at the 1961 State Track Meet as a sophomore. Gary also participates in sprints and in the broad jump.

Northwest's crack relay team has a clear field as Gary Snyder passes the baton to Paul Snell at the Conference Meet. Northwest's relay team holds the conference record.

Dwight Morris, a junior, is a conference standout in the pole vault.

Cross-Country

Members of the cross-country team congratulate Paul Snell (second from left) for his record-tying victory at the State Cross-Country Meet. The members are: Larry Blackburn, Paul Snell, Eddie Alley, Jimmy Wall, Harry Shannonhouse, Philip Leon, Artie Robb, and Steve Leon.

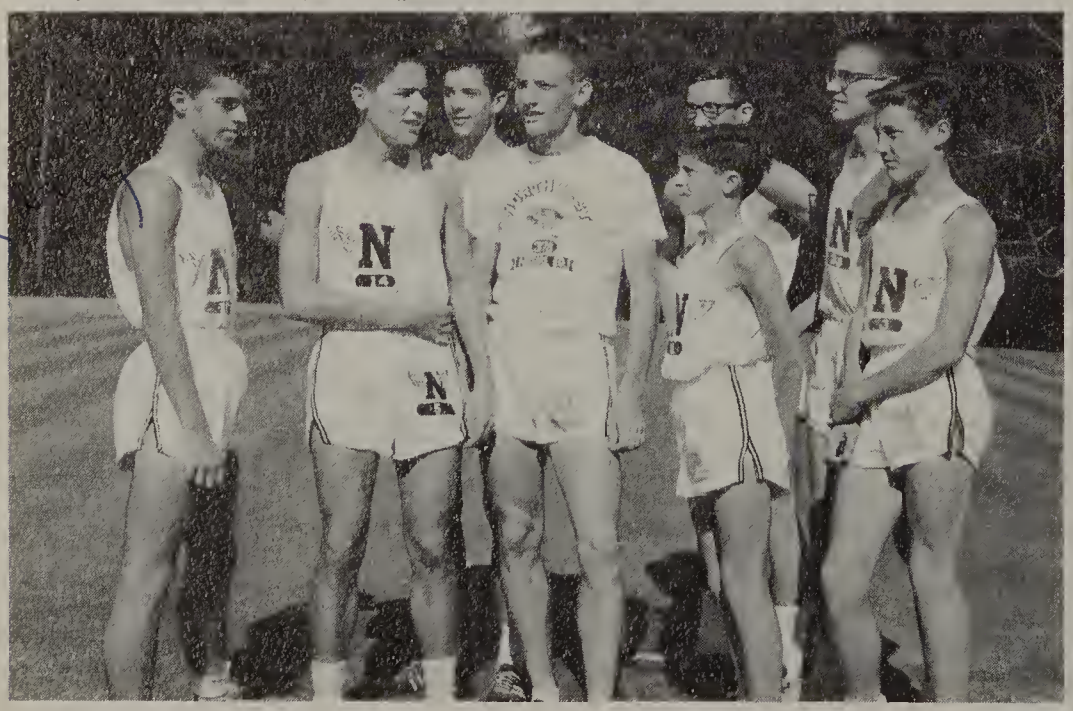

Cross-country completed its second year at Northwest this year. Last year in the State Meet, the team placed seventh out of eighteen schools. This year, out of twenty schools, Northwest was sixth.

Sparks Athletic Program

In conference competition, the track team of Northwest has never been defeated. This is the fourth year in which the schools of the Forsyth Conference have taken active participation in track. Northwest has led the conference in track each of these years. Every conference record except two is held by a member of the Northwest team. At the State Track Meet last year, Milton Bauguess, a graduate of 1961, won the top honors in both the high and the low hurdles. Paul Snell, in his second year of state competition, placed second in the mile run, and Gary Taylor placed third in the low hurdles. Coach Larrimore anticipates that more records will be broken and more track enthusiasm will be generated this year.

Gary Snyder races across the finish line of the quarter-mile run at the Conference Meet.

This spring the track team will compete against these teams:

March	16	Northwest vs. Morehead
March	22	Northwest vs. Mineral Springs
March	30	Northwest vs. Glenn
April	13	Northwest vs. Southwest
April	20	Northwest vs. Madison-Mayodan
April	28	Conference Meet
May	4	Sectional Meet
May	11	State Meet

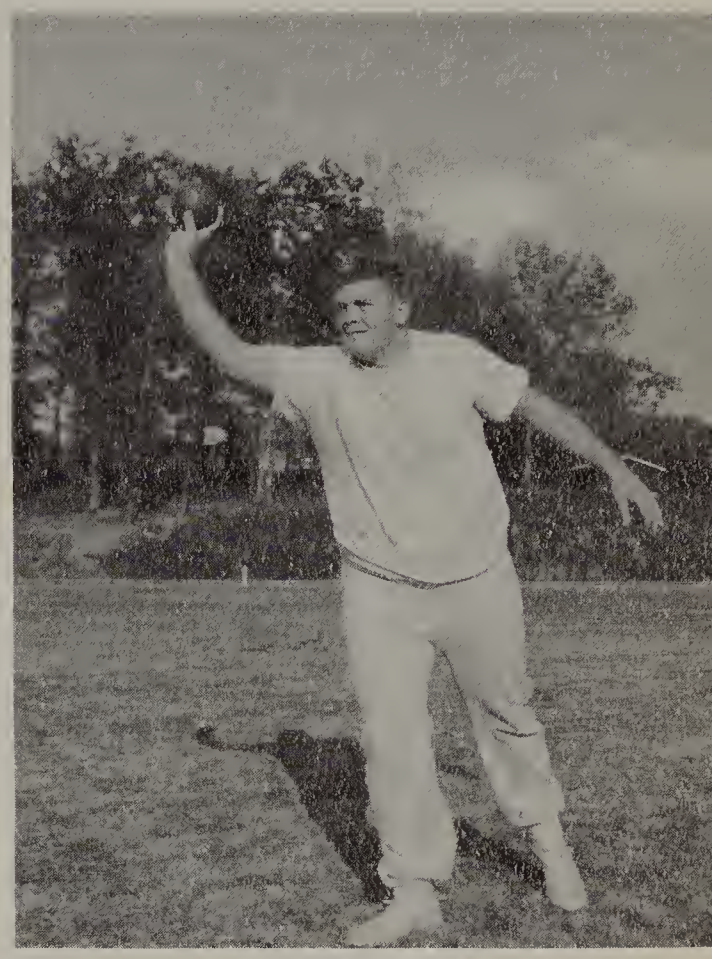

Jimmy Fearrington, conference champion in the shot and discus.

The mass of humanity at the left is the start of the State Cross Country Meet this year. The Northwest team is near the left margin, and they were in the middle of the group! One hundred and twenty boys were all scrambling for top honors. Paul Snell of Northwest emerged the victor.

Leading the distance races of the mile and the half-mile for the past three years were Paul Snell, Jimmy Wall, and Philip Leon.

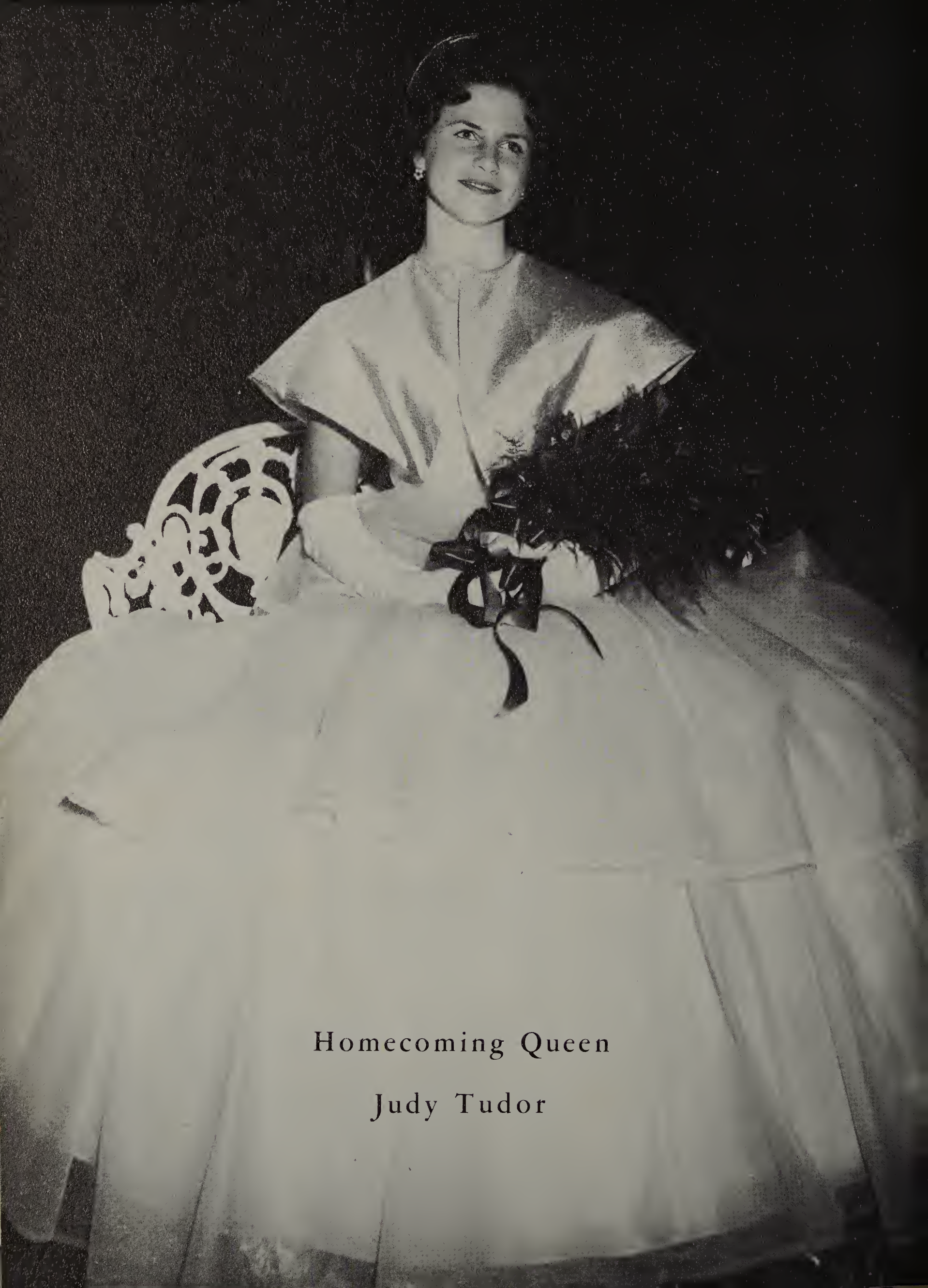

Homecoming Queen

Judy Tudor

THE HOMECOMING COURT
Left to right: Barbara Clement, Mary Meador, Queen Judy Tudor, Vickey Cozart, and Diane Kimel.

Each year at Homecoming the junior and senior members of the football team choose girls to sponsor them in the Homecoming festivities. These sponsors and their escorts are introduced before the queen is announced.

Festivities of HOMECOMING Attract Crowds.

HOMECOMING! That's the time to see old friends, remember old times, and participate in other areas of enjoyment and entertainment. The homecoming football game draws a large crowd, and the activities of the evening are memorable. The selection of the Homecoming Queen is the highlight of the evening. The members of the football team select their choice by secret ballot. Five girls are chosen as finalists in the competition, and from these five emerges a new queen.

This year, Judy Tudor became the lucky girl as the loudspeaker blared her name over the field. Her attendants were Barbara Clement, Mary Meador, Vickey Cozart, and Diane Kimel.

Homecoming queens from past years returned to Northwest to witness the crowning of the new queen and, perhaps, to dream of their own moment of glory. The queens left to right are Kay Spencer ('56), escorted by Mr. Richard Dilworth; Susie Clodfelter ('57), escorted by Mr. Danny Clodfelter; Becky Gowens Mallins ('59), escorted by Mr. Larry Mallins; and Frances Tuttle Stanley ('61), escorted by Mr. Adrian Stanley.

HOMECOMING

Smartly dressed sponsors and escorts add to the homecoming glamour, but most of the attention is focused on the queen and her attendants. The attendants were: Vickey Cozart, Diane Kimel, Mary Meador, and Barbara Clement.

Queen Judy Tudor enjoys having her crown straightened by Guy Flynt, football standout.

VICKEY COZART
Homecoming Attendant

Gives Glamour
and Girls to the
Gridiron.

DIANE KIMEL
Homecoming Attendant

MARY MEADOR
Homecoming Attendant

BARBARA CLEMENT
Homecoming Attendant

"And ever shall thy soaring wings

Attain the valiant, noble things."

HONORS

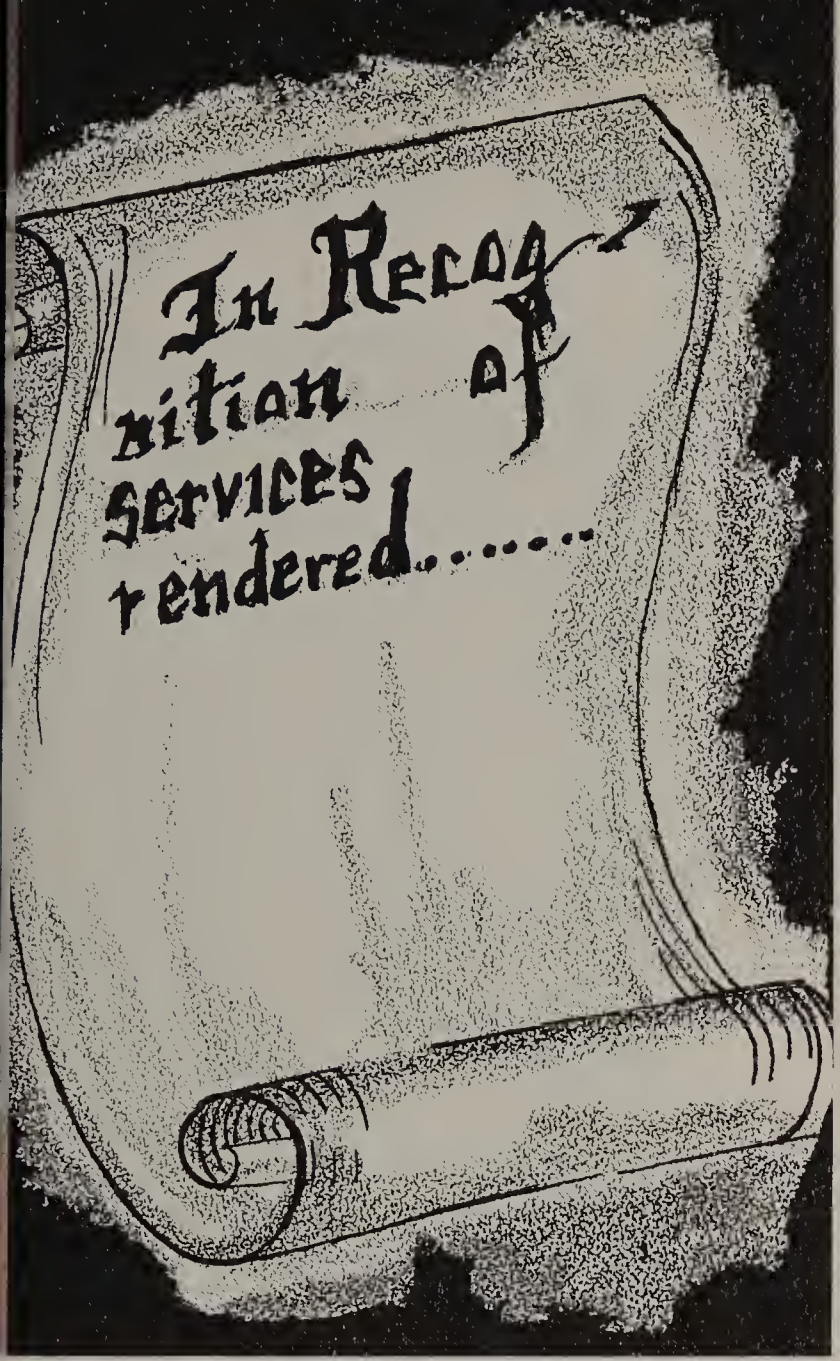

Honor is defined as "respect; esteem; reverence." Also used in the definition of honor is "high rank or grades in school." In this section of TOHARI is presented those persons who have excelled at Northwest as citizens and as scholars.

"Honoring" and "recognizing" are terms not entirely dissimilar. The recognition given these people is earned, not bestowed. To gain honorable recognition, a person must perform some outstanding service or accomplish a deed which warrants approval from those around him.

This year the Falcon found few boundaries for its flight.

Barbara Coble was high salesman in the annual magazine sale in which all students of Northwest participate and which is our only money-raising campaign during the year. This year the school surpassed its goal of $9,000. Barbara, a freshman, is presented a Polaroid camera by Mr. Larrimore, chairman of the sale, for her efforts in contributing to the success of the project.

Steve Jones is congratulated by Ann Brock, Rober Shutt, and Larry Sheppard for his speech in the World Peace Speaking Contest. The foursome, members of the public speaking class, competed for top honors during a special assembly program.

HONOR GRADUATES Lead

During three and a half years of high school, the Honor Graduates have maintained the highest scholastic averages among the seniors. Northwest uses the point system for determining the Honor Graduates. The points range in value from four points for an A, to one point for a D—of course no honor graduate ever got a D!

Having compiled the greatest number of points, these seniors merit the distinction of being named Honor Graduates.

SUSAN FURCHES

JANET BLAKELEY

DONNA CRUMP

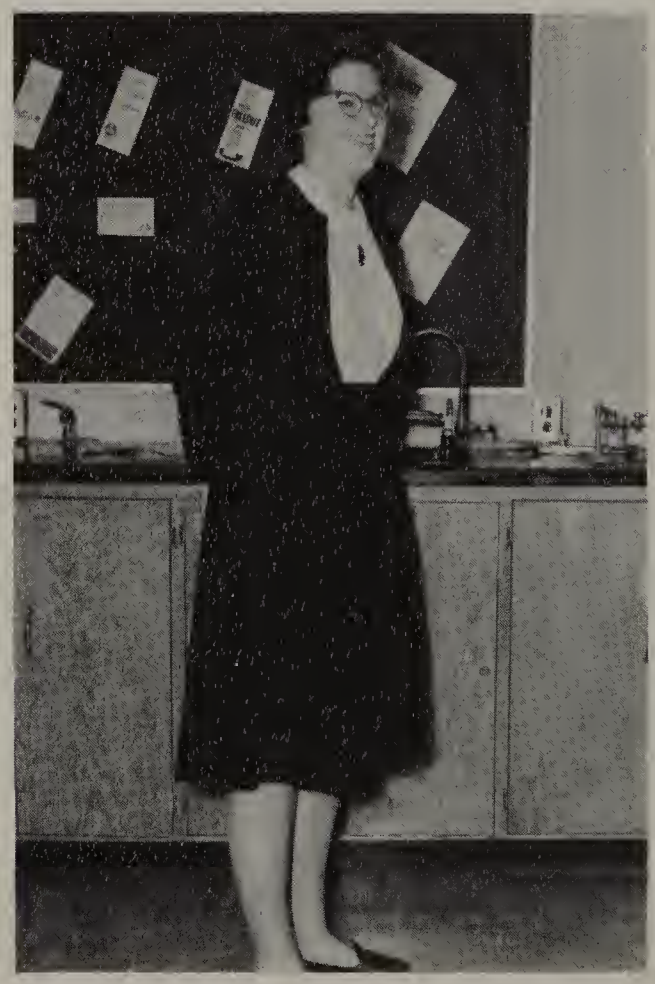

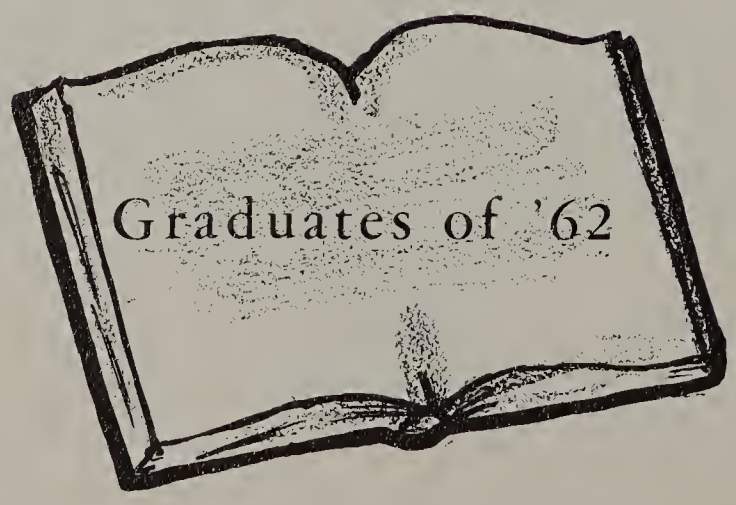

Academic Standing

ROBER SHUTT

DORIS CALLOWAY

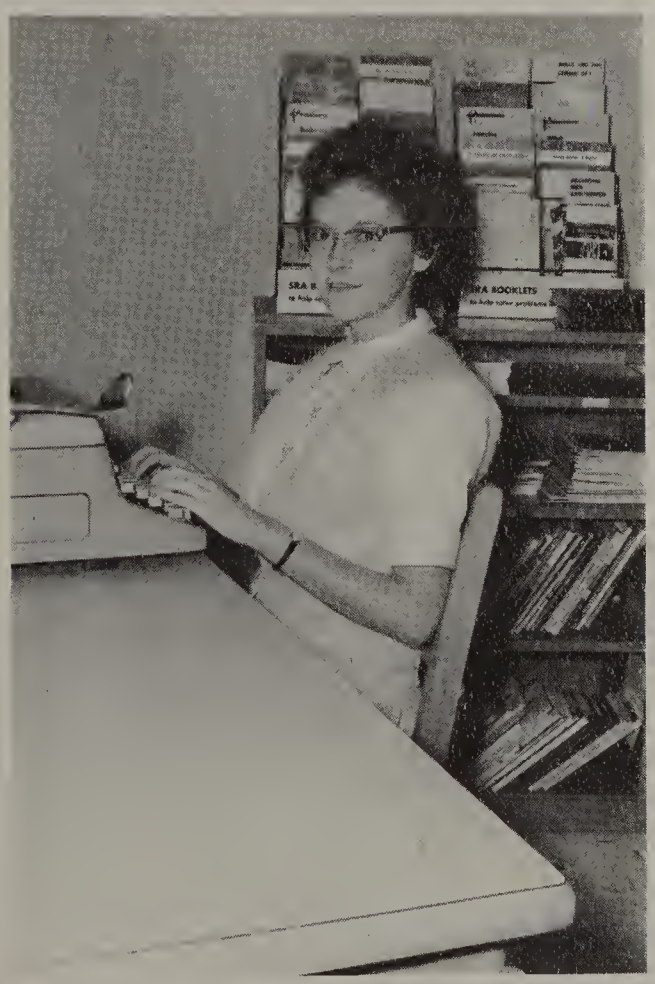

JANE ROWLEY

TONY PETREE

SANDRA ROBB

HONOR GRADUATES

BRENDA SHELTON

BUSINESS HONOR SOCIETY

This club was organized at Northwest in 1961 and received its charter from the National Business Honor Society Headquarters in Dayton, Ohio. The purpose of this organization is to promote scholarship and to create and encourage interest in business education which will help members to grow ethically, intellectually, and socially.

The new members who will be inducted at the spring program are Susan Stewart, Sandra Young, Sandy Motsinger, Camilla Utt, Janice Raisner, and Gayle Wright. Below are: Sylvia Ring, Mrs. Newsom, Doris Smith, and Debra Tuttle.

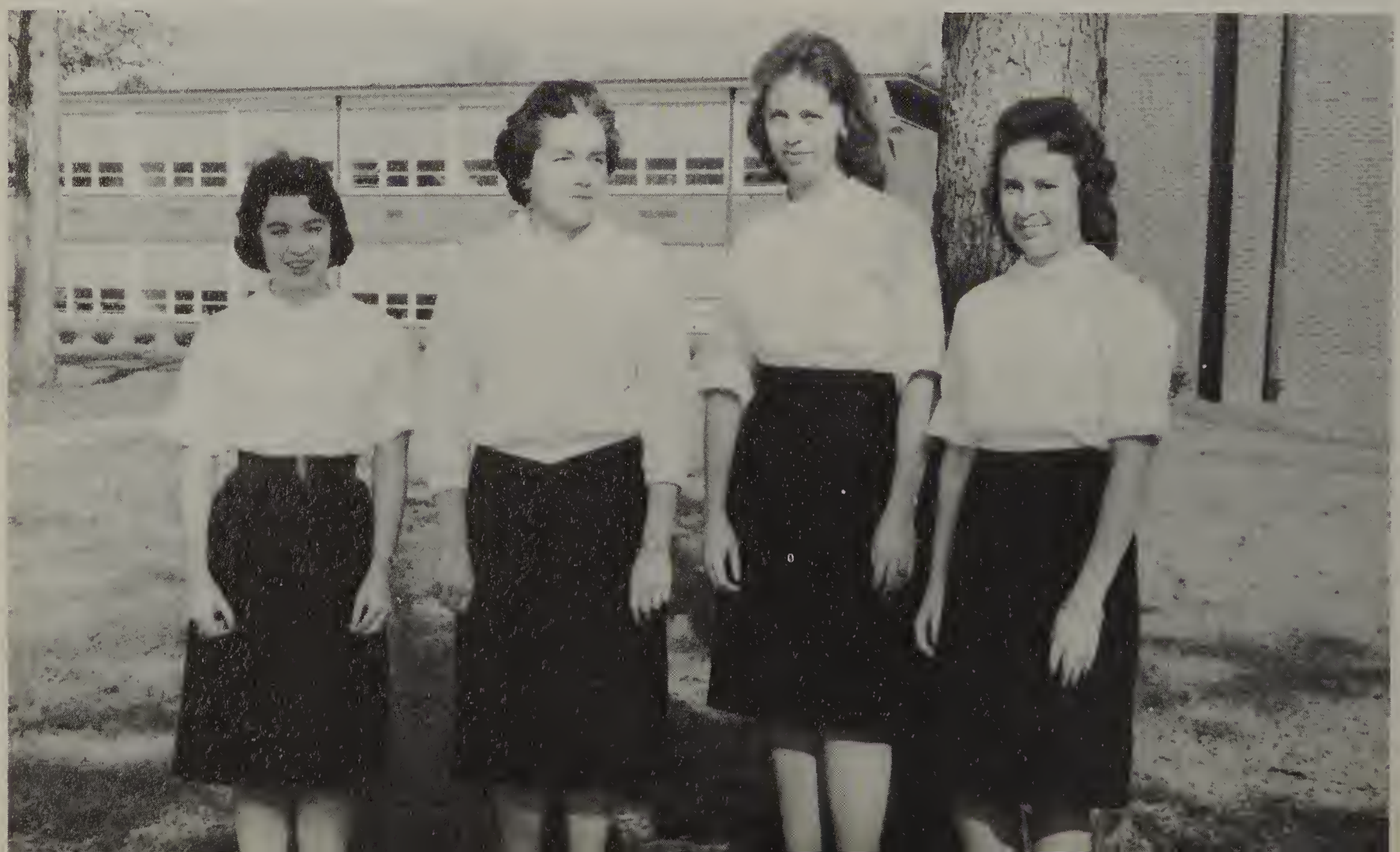

VESPER SPEAKERS for 1962

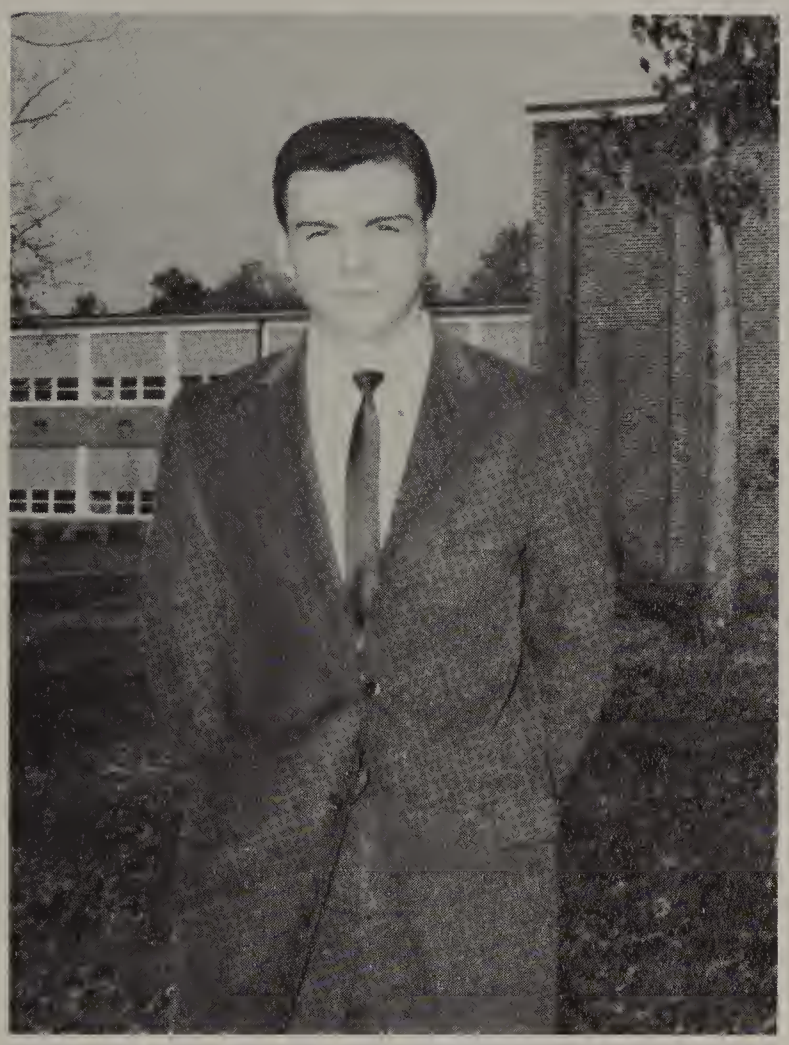

WAYNE BURKETTE

SUSAN FURCHES

Chosen by their classmates for their sincerity, oratorical ability, and high ideals, the Vesper Speakers will speak at devotional services on Sunday afternoon just prior to graduation exercises which occur a few days later.

Senior Vespers is a beautiful and inspiring service conducted entirely by members of the graduating class in place of the usual baccalaureate sermon. The program, taking place at twilight of a Sunday afternoon in spring, is widely attended and is as memorable an experience as graduation itself.

LARRY SHEPPARD

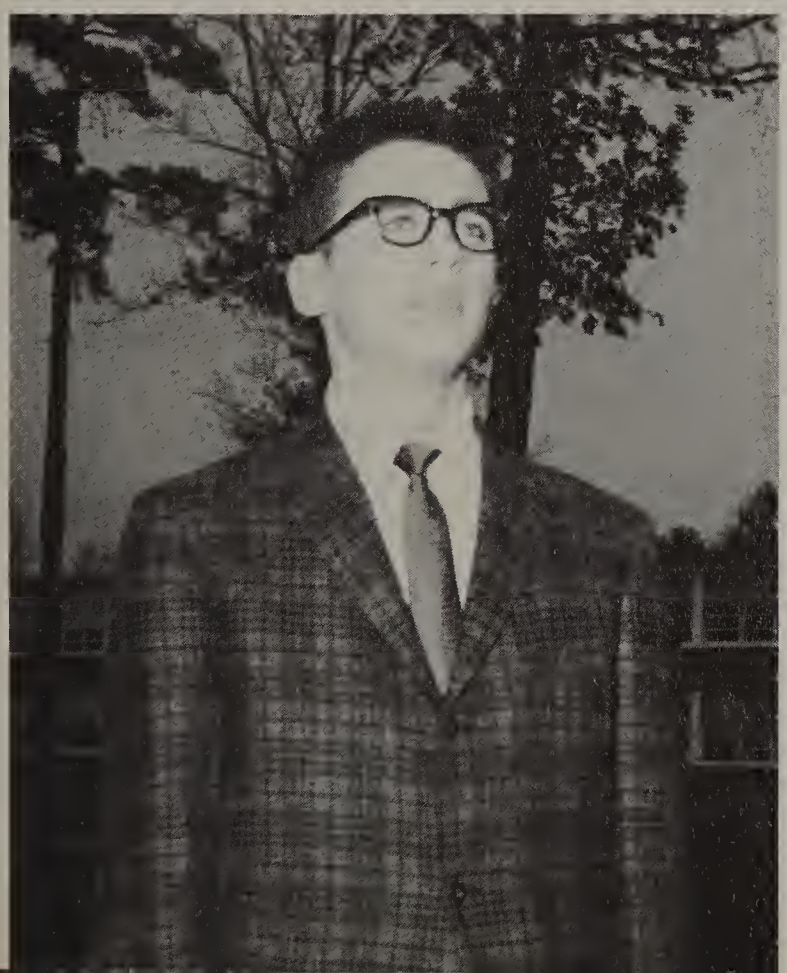

JOELLEN STITH

JUNIOR MARSHALS Assist

Junior Marshals are those juniors who have maintained the highest scholastic average in two and a half years of high school. The standings are determined by the point system on this basis: An 'A' counts 4 points; a 'B', 3 points; a 'C', 2 points; and a 'D', 1 point.

The Junior Marshals lead the procession of the seniors at graduation and assist in commencement preparations

JANET WOOD
Co-Chief

JUDY DAVIS
Co-Chief

JIMMY WALL

MARY ANN WALL

In Graduation Exercises

BECKY SCOTT

Upper middle: PAM MOORE.
Left: MICKEY ANDREWS.

TYRONE BROWDER
SANDRA YOUNG

Susan Furches, a 1961 Junior Marshal, escorts the graduating seniors to their seats. This year's marshals will also assist in the graduation ceremonies.

GIRLS' STATE DELEGATES

Rhonda Kay May and Judy Roush were Northwest's delegates to Girls' State. The girls were selected by the American Legion Auxiliary on the basis of good citizenship and academic standing. Girls' State is a mock legislature made up of representatives from communities all over the state which convenes and holds meetings similar to those of a regular state legislature. Interest in the state government is the primary objective of the Girls' State meetings.

Youth State Representatives Are Good Citizens

Boys' State operates on the same principles as the Girls' State. Wayne Burkette, a senior, was the representative from Northwest.

Northwest Students Win Community Honors

Susan Furches was the choice of the faculty to represent Northwest in the D. A. R. Good Citizen contest, which is sponsored locally by the Old North State Chapter of the Daughters of the American Revolution.

Susan was chosen during her junior year because she had been outstanding in citizenship, service, patriotism, character, leadership, and scholarship during her high school career. She prepared an essay entitled "A Republic If You Can Keep It" and filled in a questionnaire.

The judges declared Susan the district winner. This year, as one of eight district winners, she will compete for the state award.

D. A. R. Good Citizen

SUSAN FURCHES

The senior class nominates candidates for the Civitan Award. The faculty elects. The Civitan Award is one of the most coveted honors a student at Northwest can receive. It is awarded to the senior who outranks his fellows in citizenship, service, character, leadership, and finally scholarship.

Civitan Award Winner

TONY PETREE

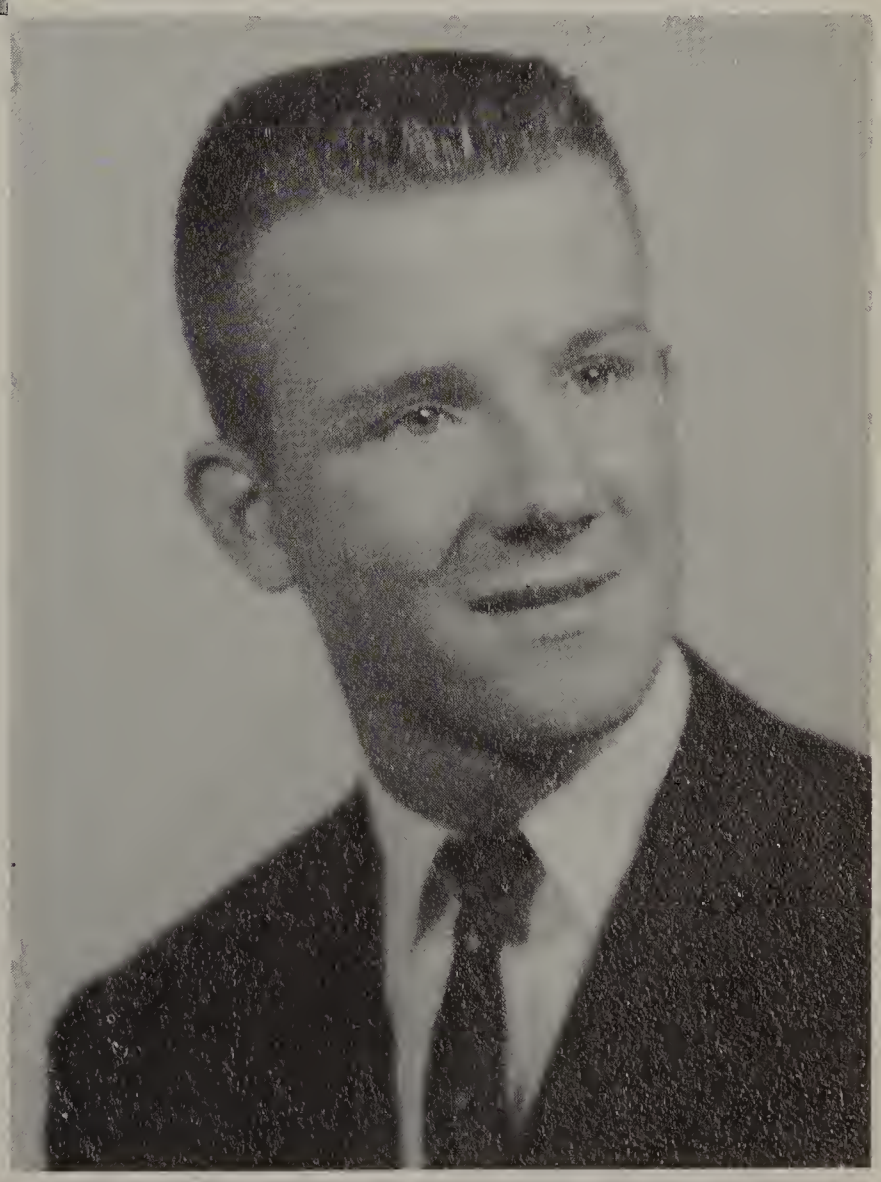

Pep rallies draw large crowds of students. A warm day offers the football field for an effective rally.

"Prize more than all thy liberty,

Thy right to fly, unchained and free."

"All work and no play..." The lobby is the scene for many events and student activities. Guy Flynt performs a highly skilled act to the glee of his fellow students.

Here are the students who compose Northwest High. These are the ones who participate in the activities, the clubs, the sports. With the pursuit of knowledge as their main objective, students return to Northwest each day to receive the benefits of experience gained from association with others, to receive the effects which memorable sights and events may have on them and to seek the wisdom which alone will allow them to "fly unchained and free."

These are the people. They sing the "Song of the Falcon," they love Northwest. They <u>are</u> Northwest.

STUDENTS

RC

Students gather en masse in the lobby to hear Frank King sing during the Monogram Club initiation.

Best Wishes -
A.C. Larrimore, Jr.

MRS. MYRTLE BYRNE
MRS. JOYCE MOORE
MR. A. C. LARRIMORE

MRS. LOUISE NEWMAN
MRS. FLORENCE NEWSOM
MISS JESSIE THRELFALL

Leading the senior class in its activities are the officers, left to right: Jimmy Helsabeck, President; Karen Pfaff, Treasurer; Carolyn Cooke, Secretary; and Jimmy Fearrington, Vice President.

SENIOR CLASS

JENNY LEE ADAMS
KATHRYN LeFAY ADAMS
CHARLES ROBERT ALLEN

WILLIAM EUGENE ALDERMAN
PENNY LEE ALLEN

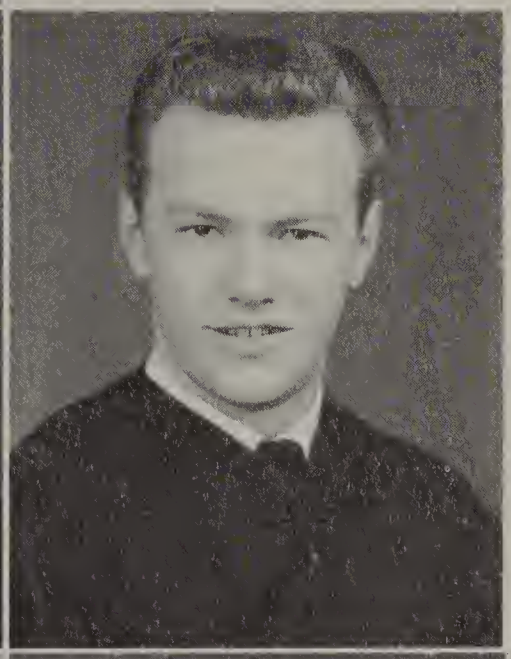

NATHAN HARDY ANDREWS

GERALD PRESTON BANNER
THOMAS JACKSON BLAIR
ROYCE EDWIN BOGER

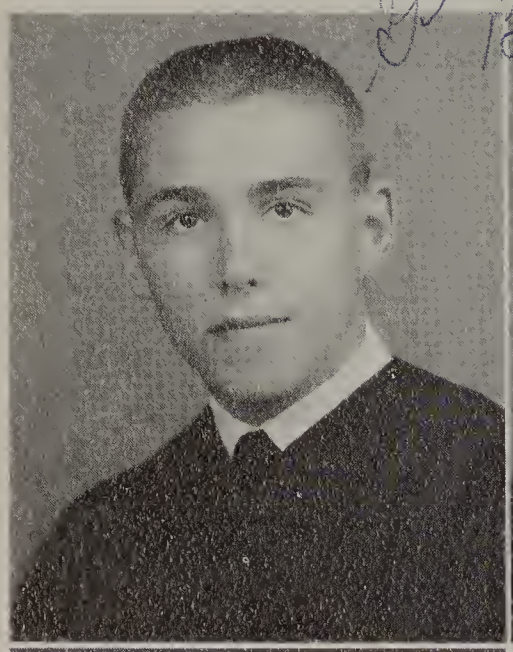

ROGER WILLIAM BENNETT

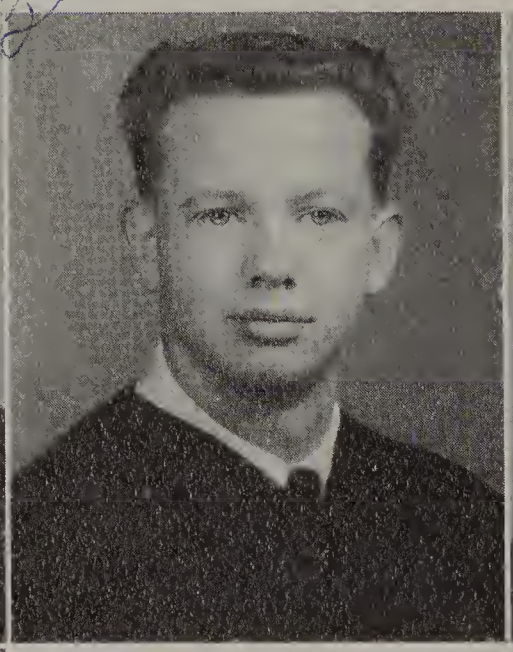

JANET LEE BLAKELEY

IN MEMORIAM

TONY RANDLE BILLINGS
January 25, 1944
January 15, 1962

Hurry...a game to be played... musn't be late...down the long slope of Shattalon to the railway crossing... through the thickening shadows of twilight...three together; a car, a driver, and Death.

The crossing...two diesels...a fast moving line of freight cars...the twilight...a crash.

Three together...a mass of rubble ...a driver lying still...a Passenger who at the appointed time and place claims his own.

JOHN FRANCIS BOHLAND, JR.
BOBBY GRAY BOLES
DONALD WAYNE BOLES

MIRIAM MAUREEN BOOSE
MARTHA JOANNE BOUTON
LINDA JANE BOWEN

AGNES ANN BROCK
JOHN ROBERT BULLARD, JR.
DAVID WAYNE BURKETTE

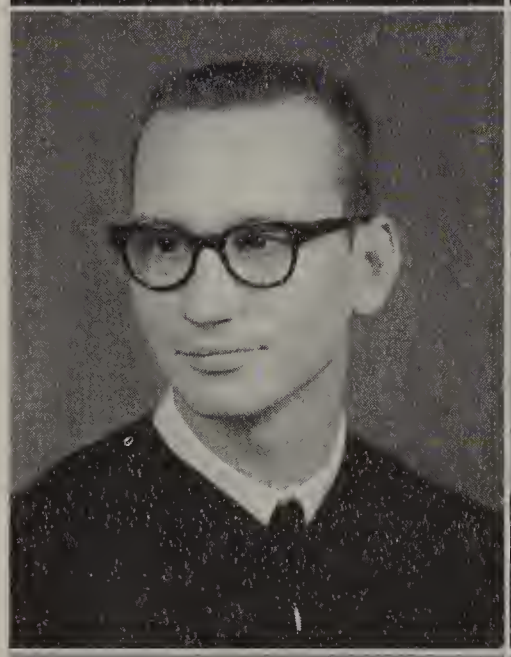

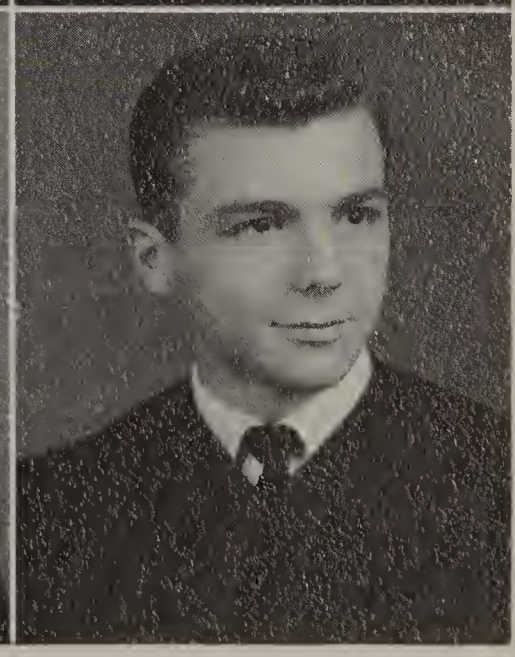

Have Traveled

DORIS ANN CALLOWAY
NANCY LEE CALLOWAY
J. C. CAMPBELL

THOMAS MORTON CANTER
MACK WAYNE CARITHERS
MILDRED ANNETTE CARSWELL

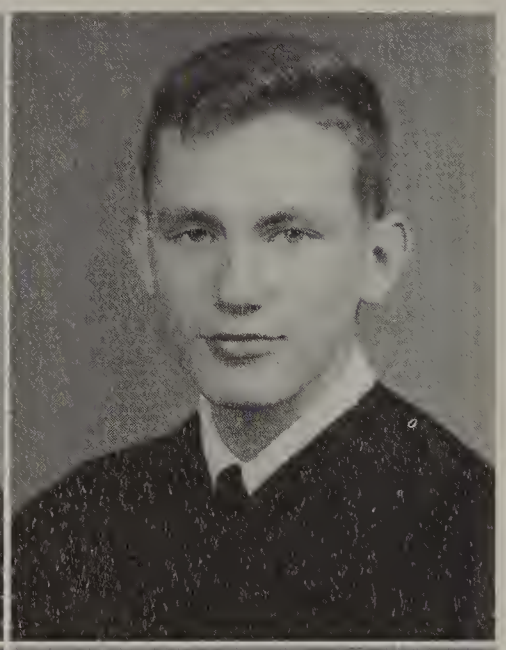

LINDA JEAN CARTER

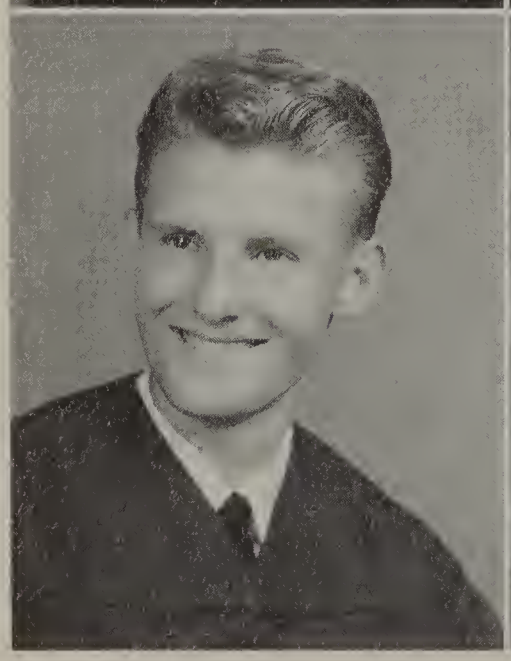

LILLIAN SWANSON CHILTON
CAROL JEANETTE CHOPLIN

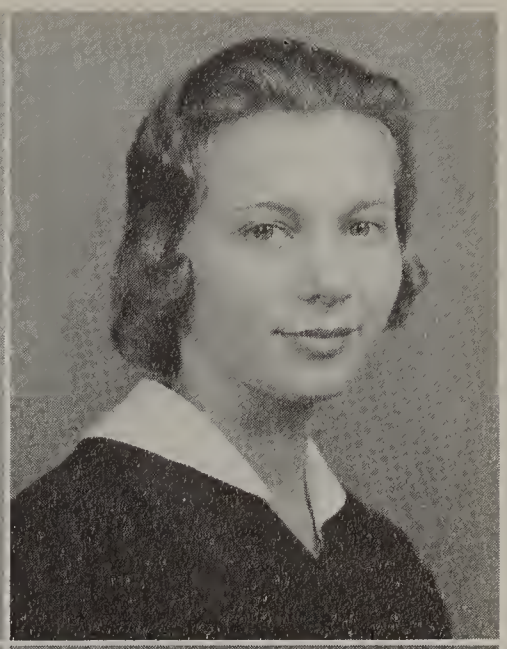

BARBARA LOUISE CLEMENT

BETTY LOU CONRAD

CAROLYN SUE COOKE

the Usual Course

DONNA KAY CORNS

LINDA FAYE COX

VICKEY COZART

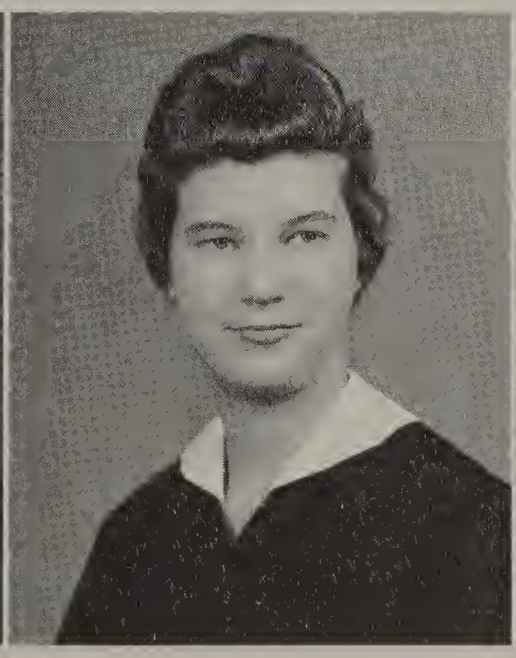

Through The

FRANCES LOUISE CRANFILL
JANET MARIE CREWS
STEVE WILEY CROTTS

RONALD LEWIS CROWDER
DONNA KATHLEEN CRUMP
NANCY LOUISE CULLER

JUDY GREY DOUB
DOUGLAS DRAKE
RALPH JOHNNIE EDWARDS

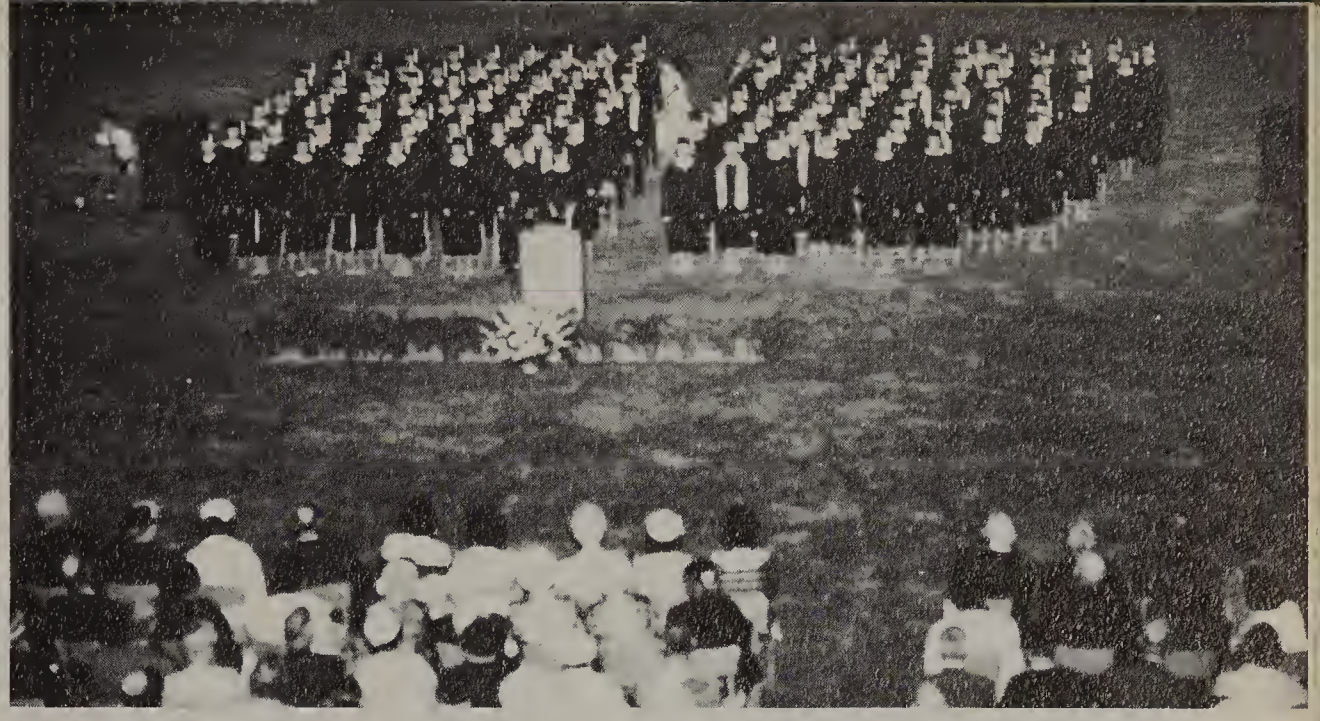

Graduating seniors of 1961 sing the school song for the last time as students of Northwest.

LINDA ANN FARMER
HAROLD CLAMON FEARRINGTON
GUY RICHARD FLYNT

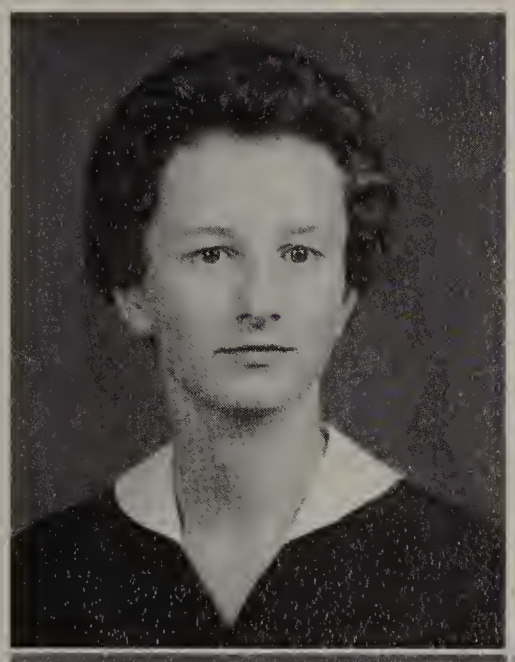

ILA DARLEENE FOLTZ
JERRY WAYNE FOWLER

Have Brought Us

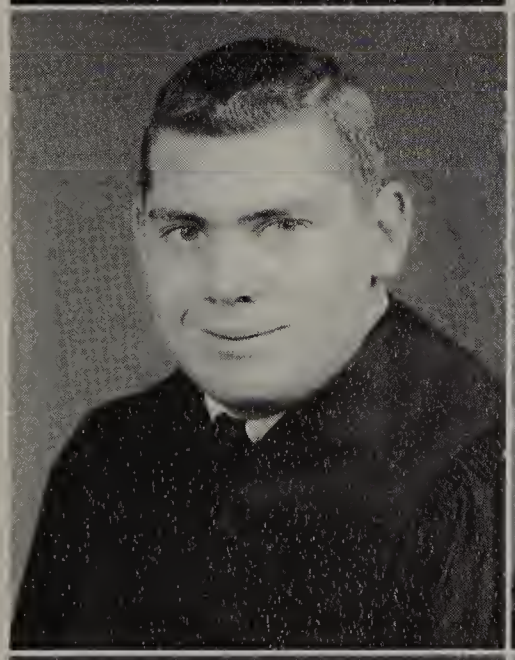

LARRY DEAN FULK

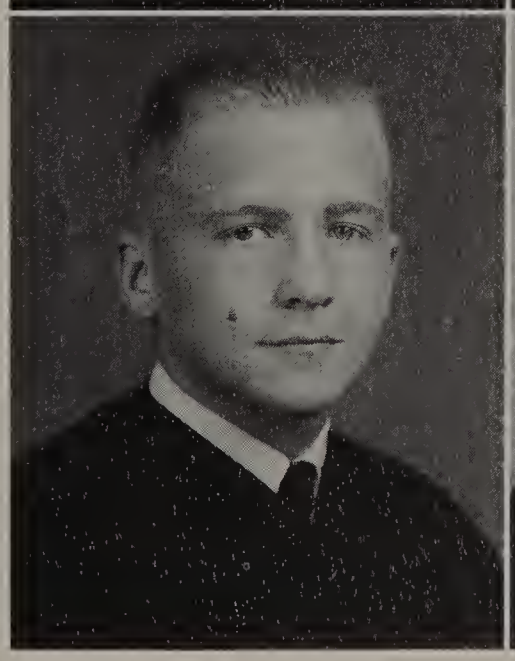

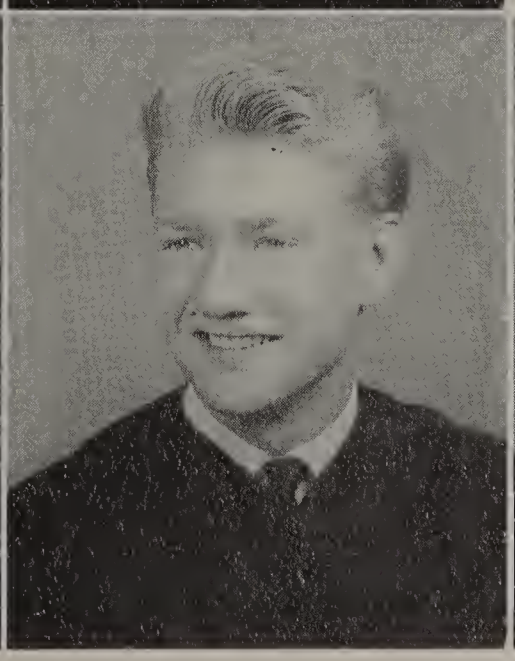

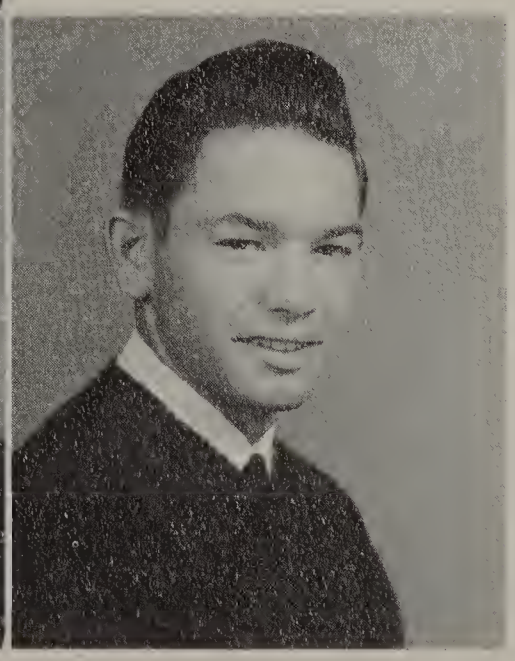

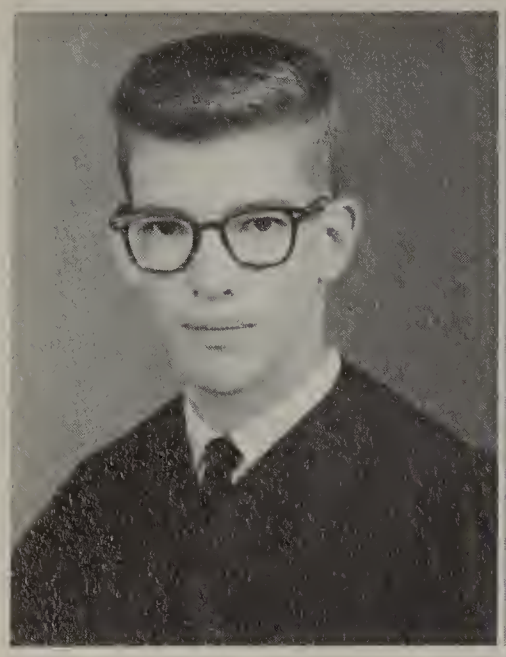

JAMES WOODROW FULTON, JR.

MARY SUSAN FURCHES

PATSY LOU GAULTNEY
CAROLYN ANN GILLEY
ELEANOR MAUDE GOLDING

Pat Tuttle receives her diploma from Mr. Williams at the 1961 Graduation exercises.

JOHN WILSON GRUBBS

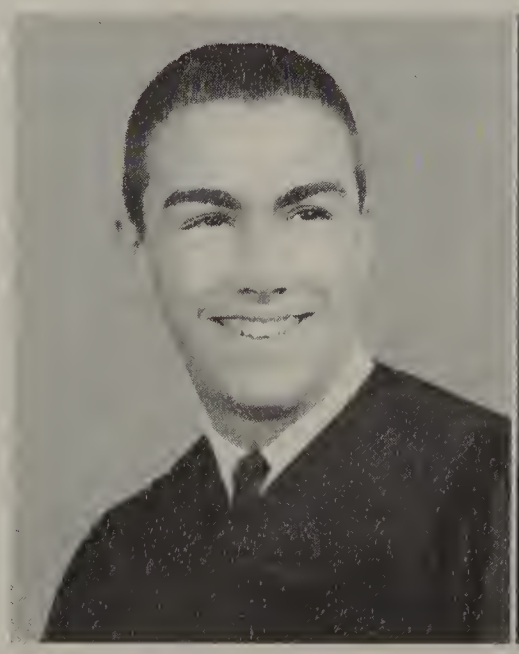

JANET JO GROGAN

From Freshmen to Graduation Day

MARGARET EMILY HALL
THOMAS RUSSELL HAMILTON
PAT ELIZABETH HARPER

WILLIAM ROY HARTGROVE

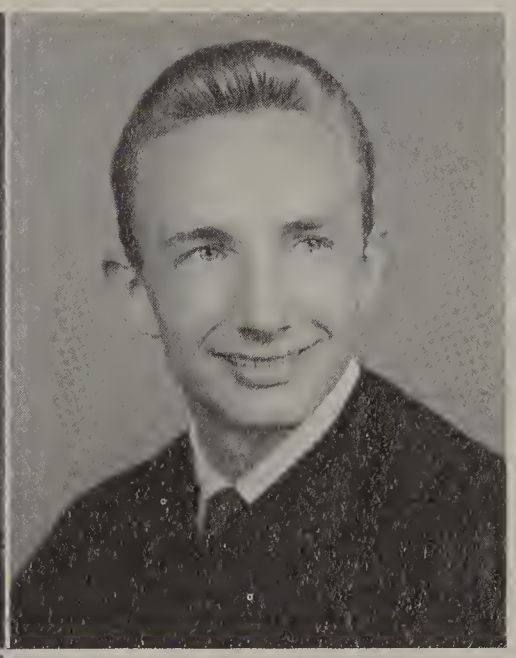

LYNN CHARLOTTE HABICH
MARY BETH HALL

always remember "Bear".

DAVID THOMAS HAUSER

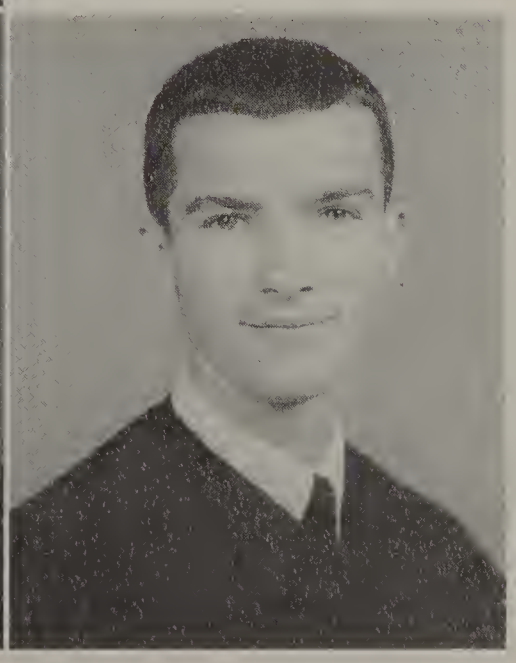

We Have Known

KENNETH RAY HAWKS
JAMES ROBERT HELSABECK
MARY ROBIN HESTER

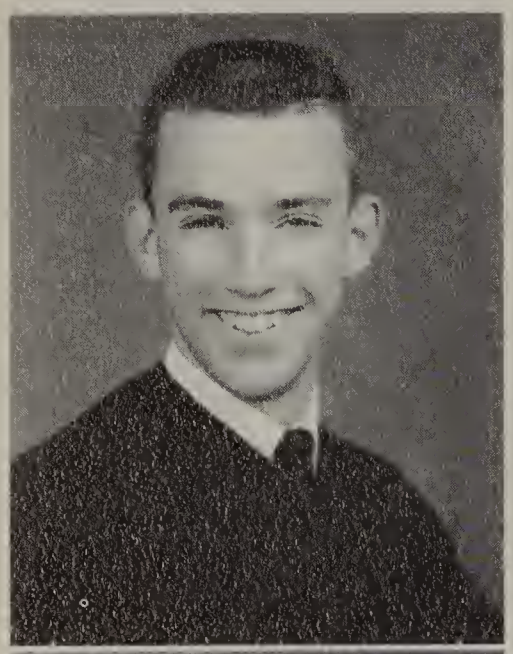

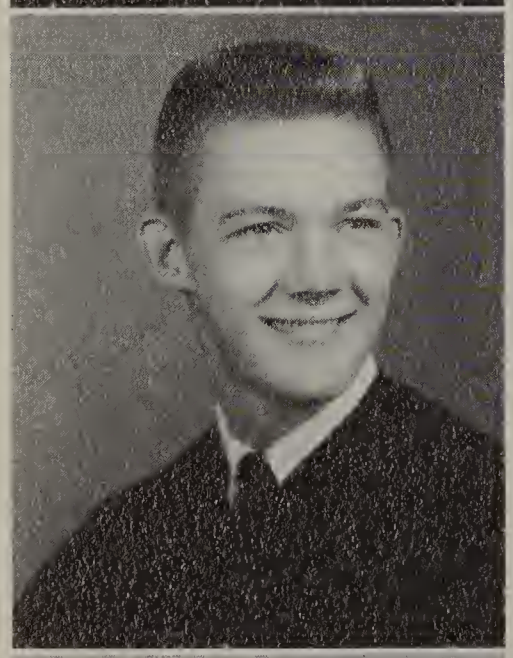

CAROLYN KAYE HILL
JUDITH CAROL HUDSPETH
SHARON SUE HUGHES

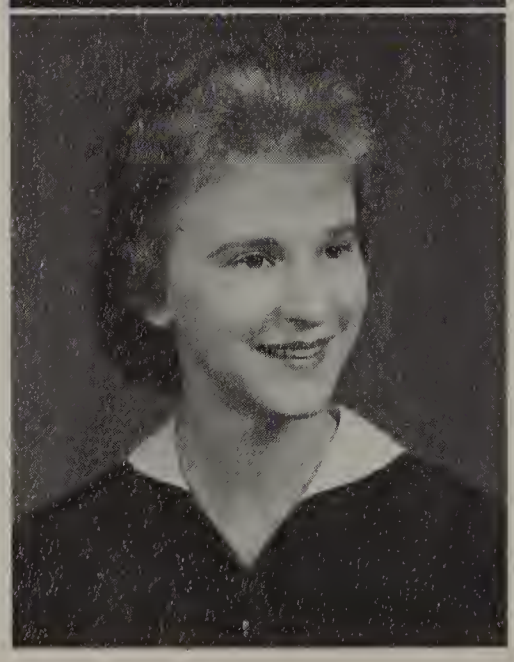

RONALD GRAY HUMPHRIES
BEN JOHNSON
CECILIA KANDZER

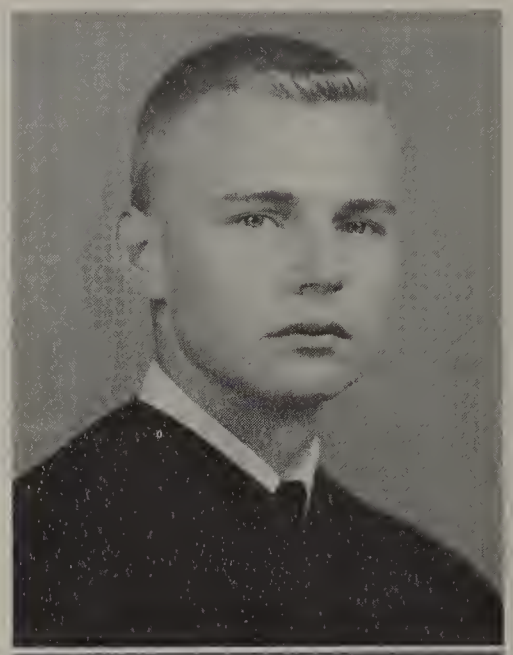

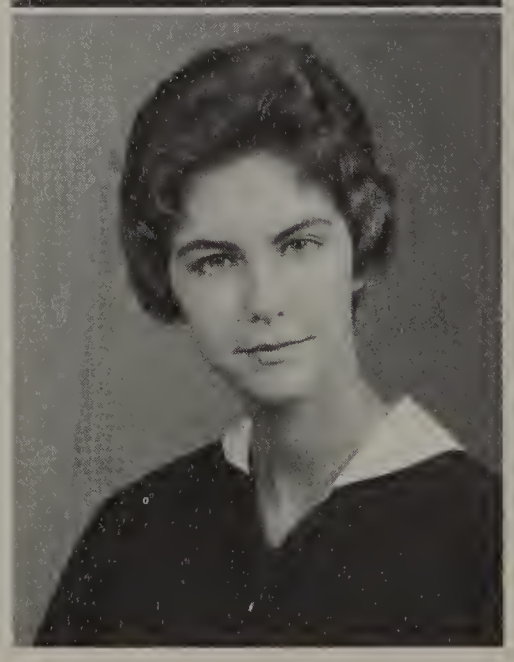

The Joys

WILLIAM MARTIN KEANE
EMMA JEAN KEARNEY
JERRY WAYNE KIGER

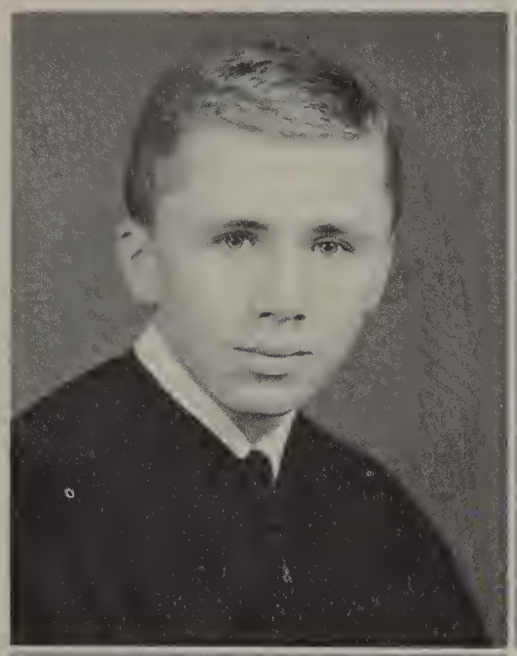

DIANE FRANCES KIMEL

WILLIAM HARRISON LANE

Seniors of Northwest often excel in activities in the community, reflecting the training received at the school! HI-LITE editor Tony Sherrill fakes a pose.

CORA ANGIE LAW

BETTY LOUISE LAWSON

BONNIE ELIZABETH LAWSON

SHIRLEY GREY LAWSON

PHILIP WHEELER LEON

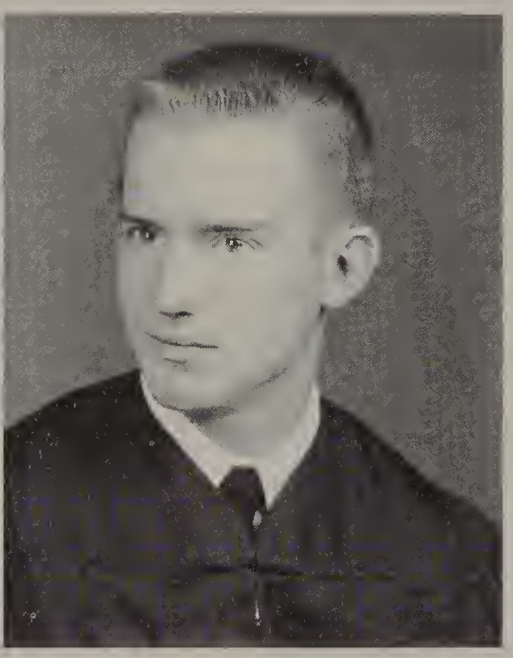

FRED EUGENE LIVENGOOD, JR.

BETTE LOU LOGAN

JIMMY WAYNE LONG

NORMA JEAN LONG

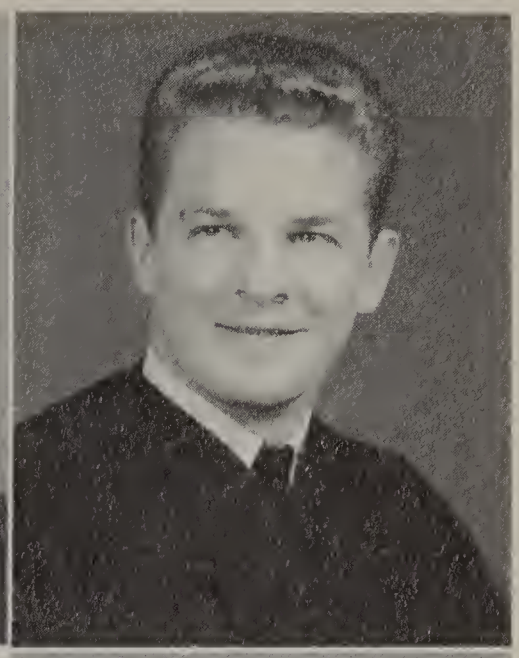

OPHELIA ANN LOTT
THOMAS WAYNEWRIGHT LUPER

Seniors Carolyn Hill and David Hauser work in preparing the newspaper. Operating the mimeograph machine is one of many duties of the newspaper staff.

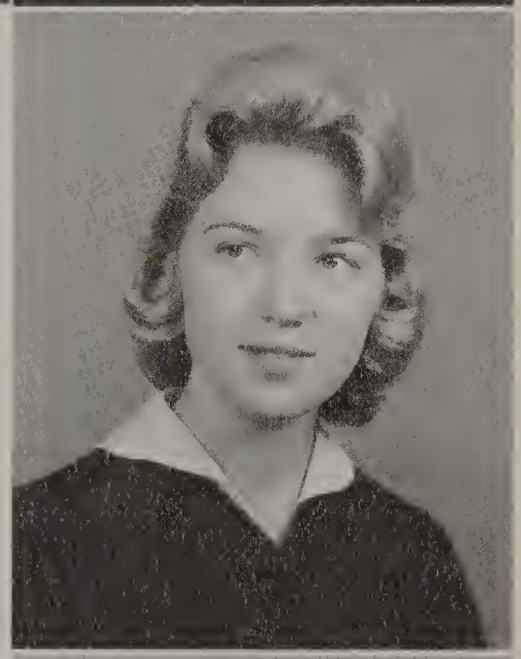

RONDA KAY MAY

EDWARD CLARENCE McKINNEY

MARY LOUISE MEADOR

ANNA MARGARET MILLER

And The Heartbreak of Success

ANN MARIE MOORE
ARNOLD WAYNE MYERS
SHELBY JEAN NANCE

TED OWENS NEWENSCHWANDER
GLENDA ELIZABETH NICHOLSON
BONITA REBA OSBORN

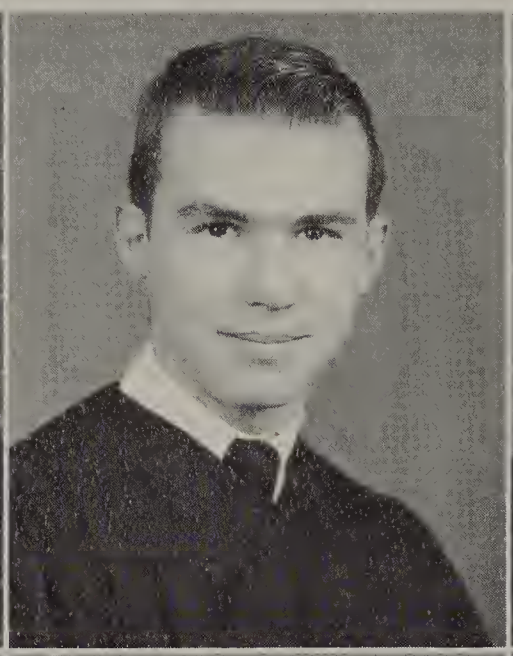

HUGH CRAIG PACE
CAROLYN MARIE PARKS
ALVA MAE PENDERGRASS

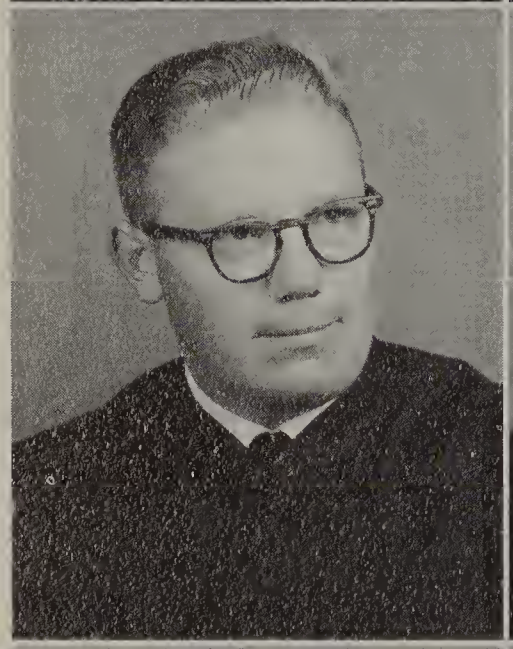

A snow duck was fashioned by Eddie Smith with the "assistance" of Joe King.

J. M. PETREE

and Failure.

TONY WAYNE PETREE

KAREN ELIZABETH PFAFF
WANDA SUE PHELPS
BRENDA CAROL PORTER

Intent faces reflect the concentration required in the physics class.

DORA MAE REID
JAMES MARTIN REID
SYLIVIA ANN RING

JAMES ROBERT POUNDS
CHARLES EDGAR REDMAN

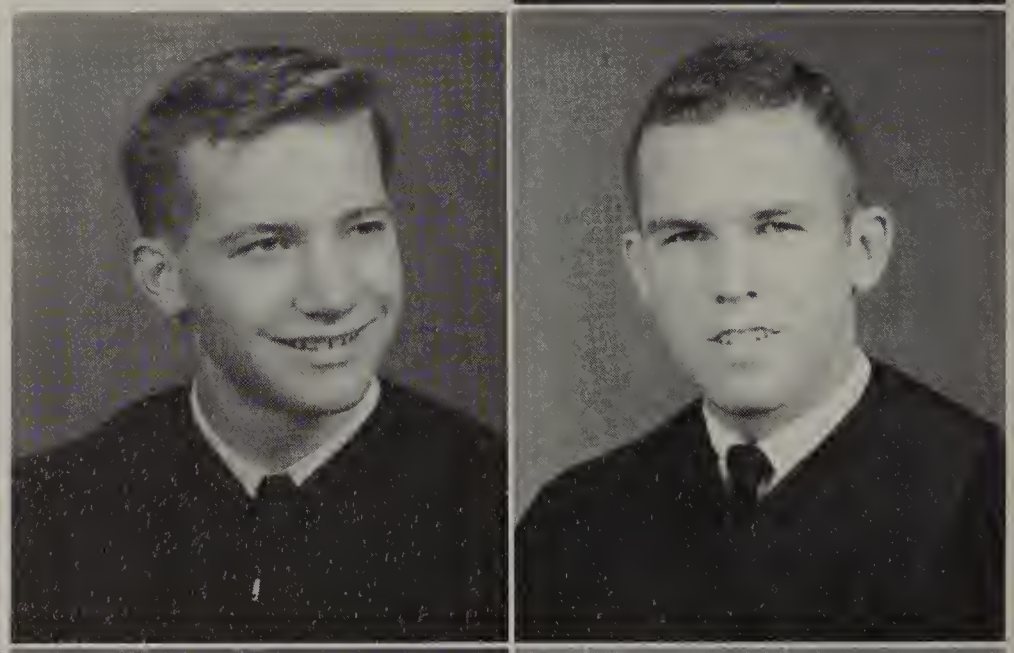

KENNETH GRAY POSEY

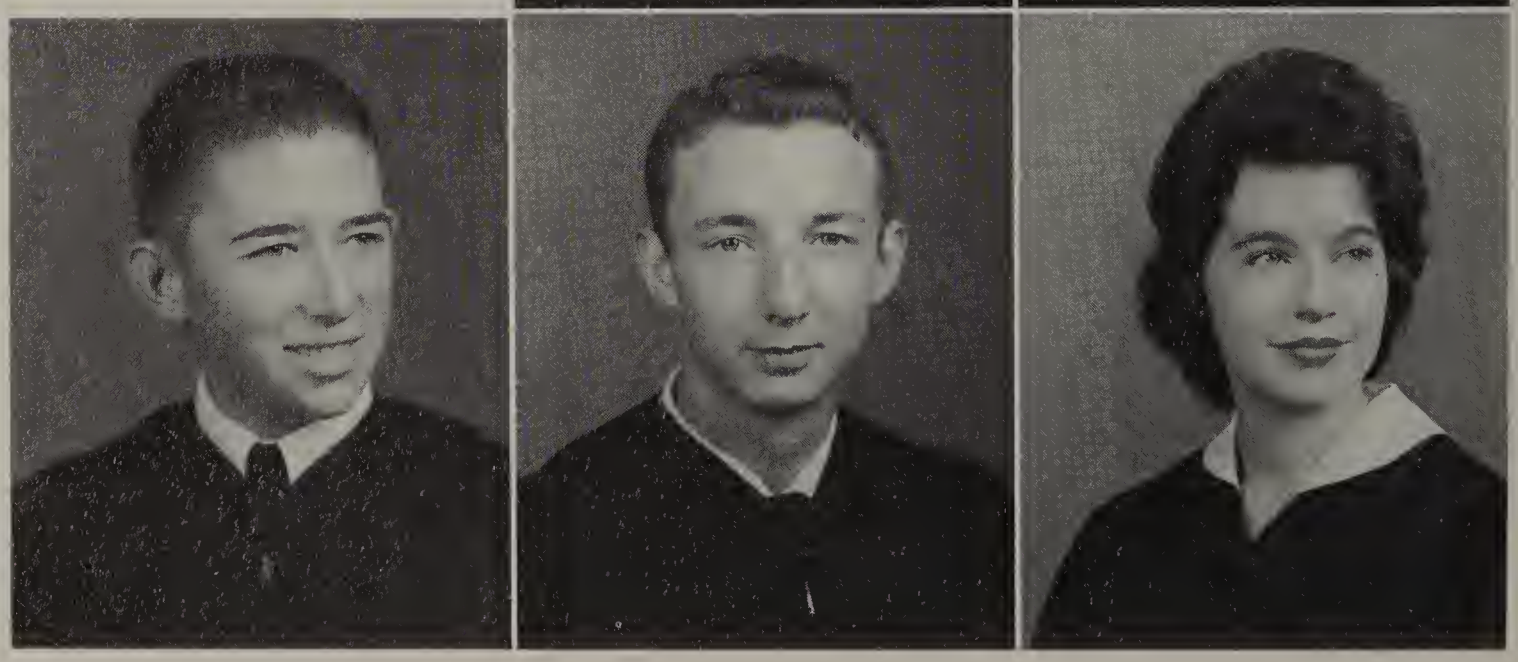

Now at the End

SANDRA BERNICE ROBB
BRENDA DIANA ROTHROCK
JUDY ANN ROUSH

BARBARA JANE ROWLEY

WALTER EDWARD SAMUELS

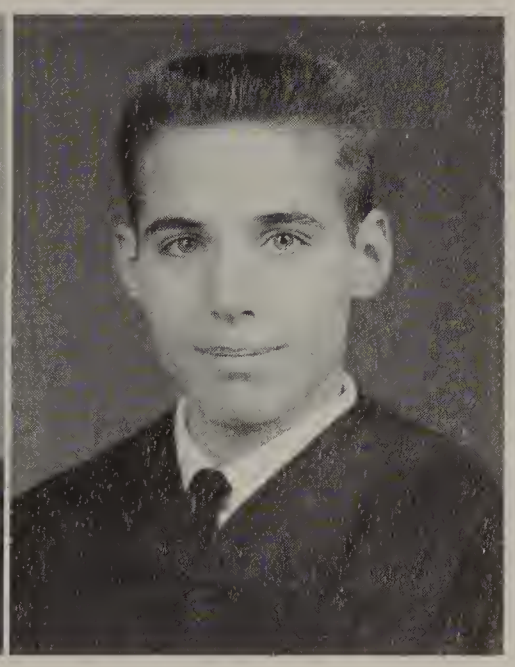

of the Path

LINDA LOU RUTLEDGE

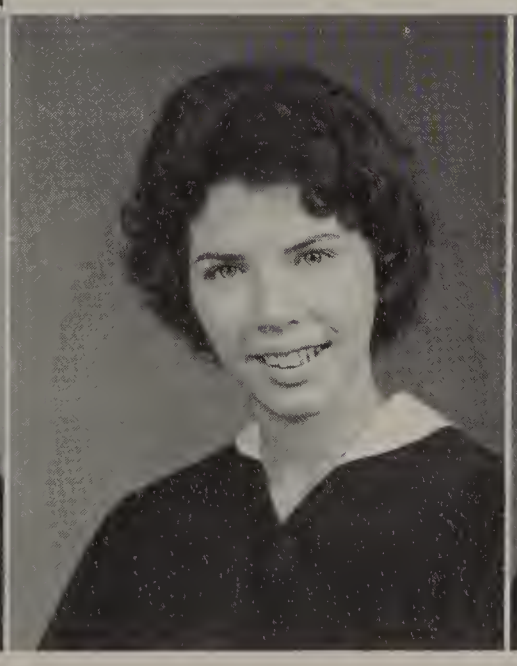

THOMAS HENRY SAPP

ROLAND ANTHONY SHERRILL
RUTH PATRICIA SHORE

BRENDA MAY SHELTON

JANE SHOUSE
NANCY SHOUSE
PEGGY SCOTT

We Are Glad That

DOUGLAS ARTHUR SLOOP
DORIS SMITH

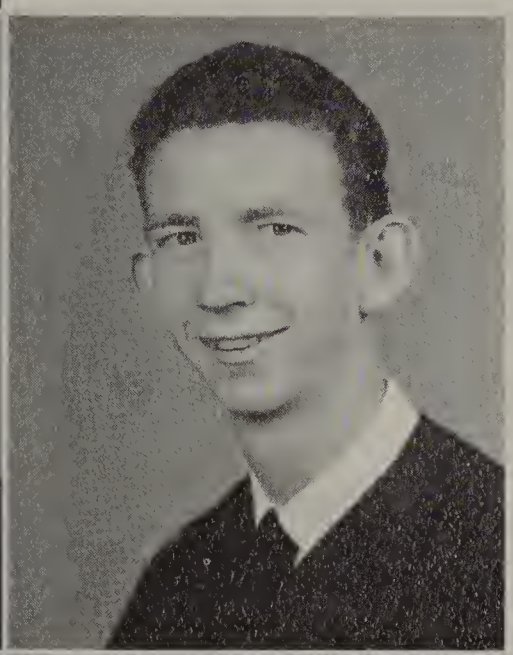

EDWIN THOMPSON SMITH, JR.

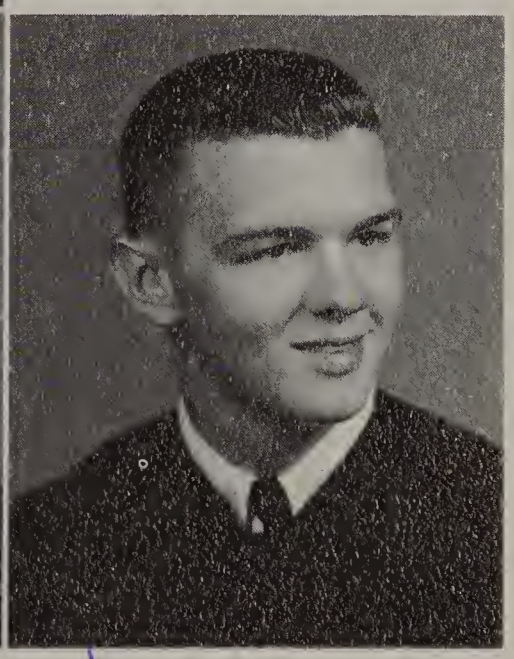

EDDY SHARPE
PAUL NEIL SHOUSE
ROBER TALMADGE SHUTT, JR.

We Have Worked Hard

Christie,
Best of Luck to a real sweet girl
I've enjoyed Knowing you this year esp
the last part of it. Take care Sweetie
next year. Be good & God be with you
Your friend always
Eddie

RUTH ELIZABETH SMITHERMAN
PAUL ROBERT SNELL
GARY CRAMER SNYDER

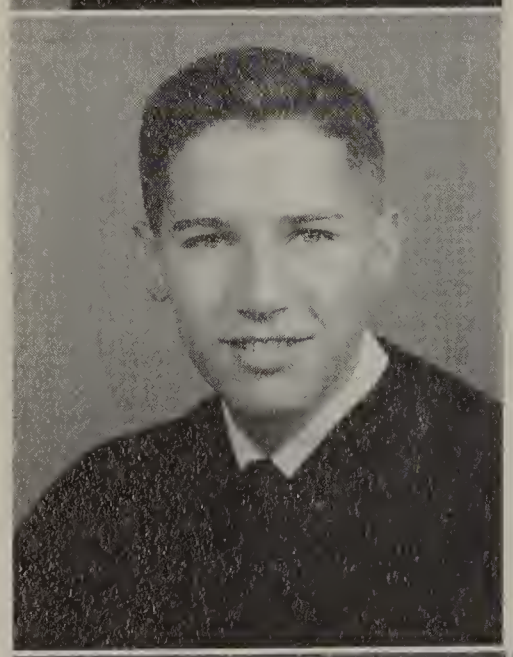

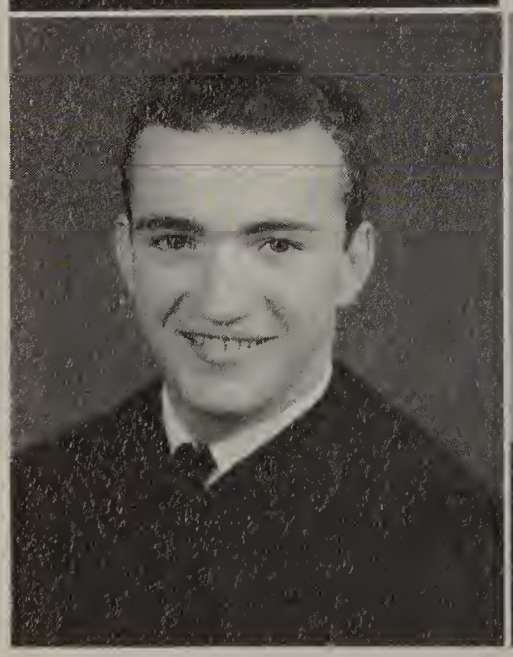

JEANETTE SNYDER

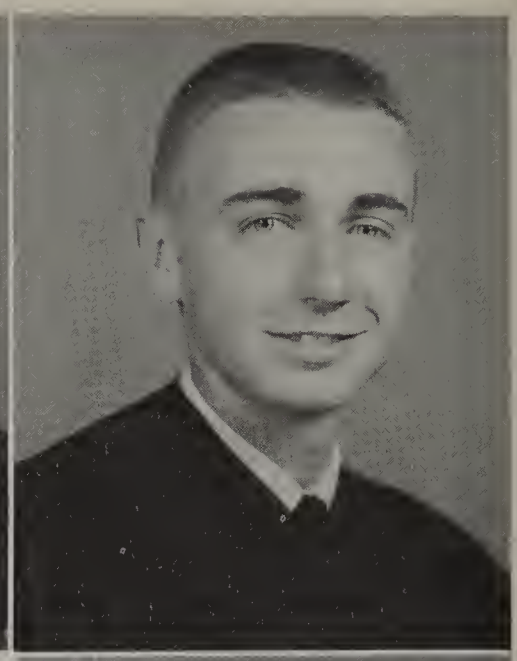

JUDITH ANN SPAINHOUR

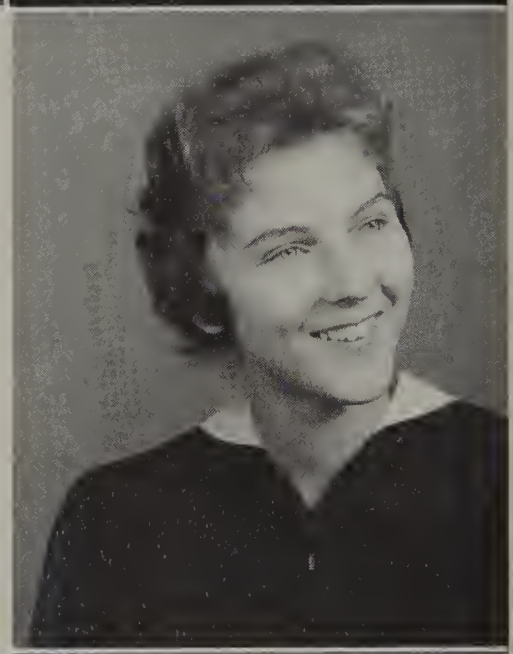

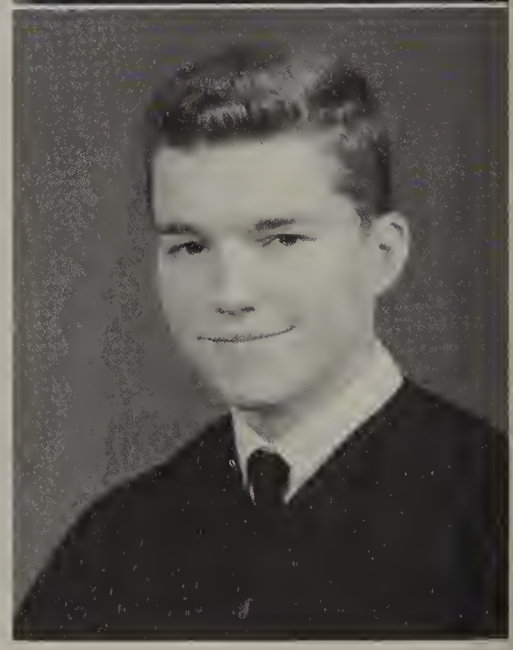

CHARLES SPRINKLE
NANCY JANE SPRINKLE
FRANK ELLIS STEARNS, JR.

And Kept The Faith

ALICE FAYE STOLTZ
JOHN DAVID STRADER
FRANK EUGENE STROUPE, JR.

EUGENE ALVIN THOMPSON
JUDITH ELAINE TUDOR
BONNIE SUSAN TUTTLE

JOELLEN VAUGHN STITH

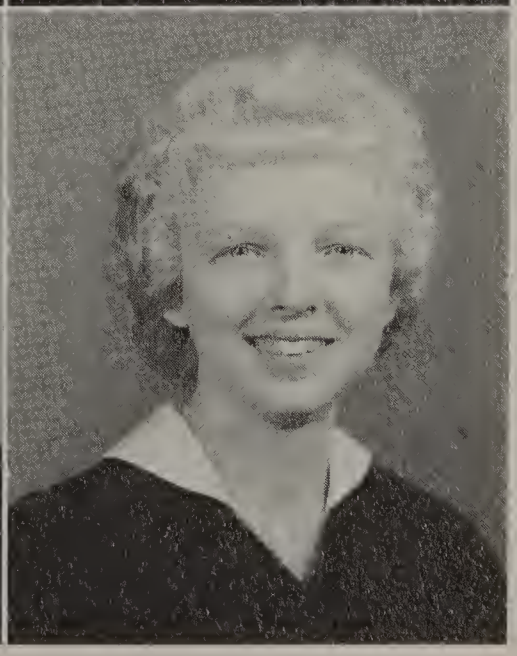

DEBRA ELAINE TUTTLE
PATRICIA JANE TUTTLE
CHARLES WESLEY WATKINS, JR.

EDDIE LEE WATSON
PHILLIP MAURICE WATTS

CAROL JEAN WESTMORELAND
CARROL GENE WILLIAMS

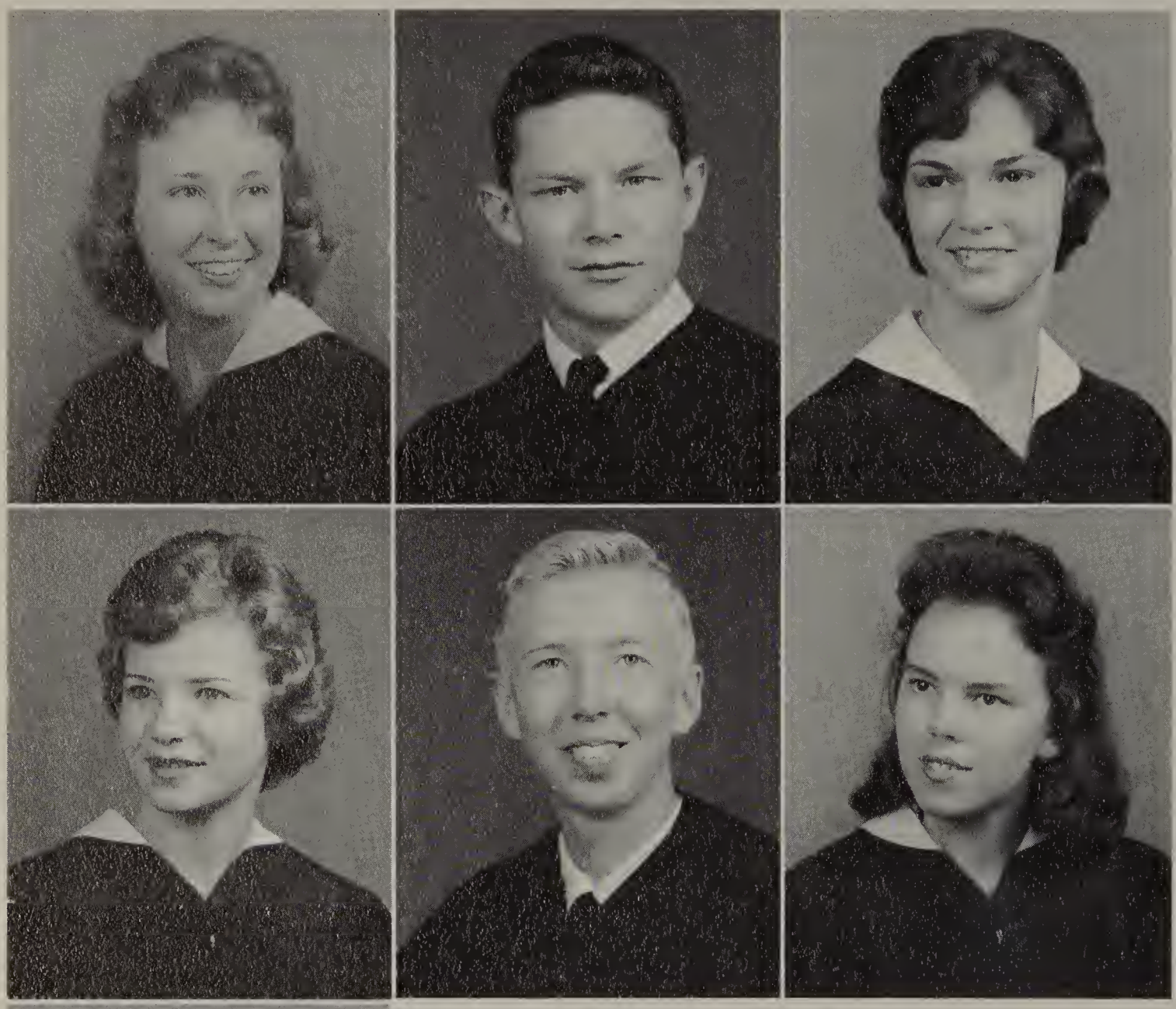

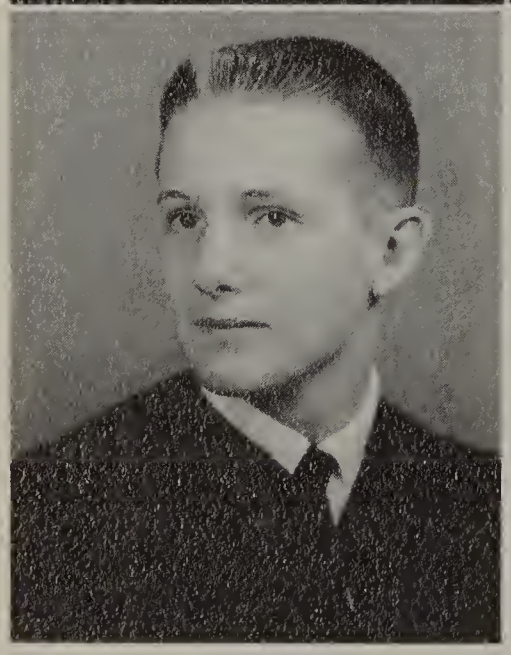

The graduation exercises took place on the football field last year. The increased crowds at the graduations forced the ceremonies from the auditorium to the field.

And Accepted "No Bound'ry But The Sky."

JO ANN WILSON
KENNETH ALDEN WILSON, JR.
LARRY JOSEPH WOOD

DAVYDE ANNETTE YARBROUGH

JEFF MARTIN LINEBERRY

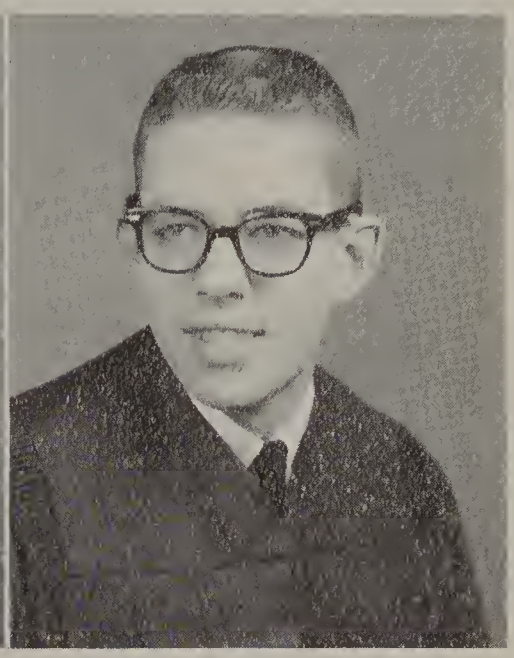

Senior Class

BRENDA ANN ZACHARY

MARVIN STYERS

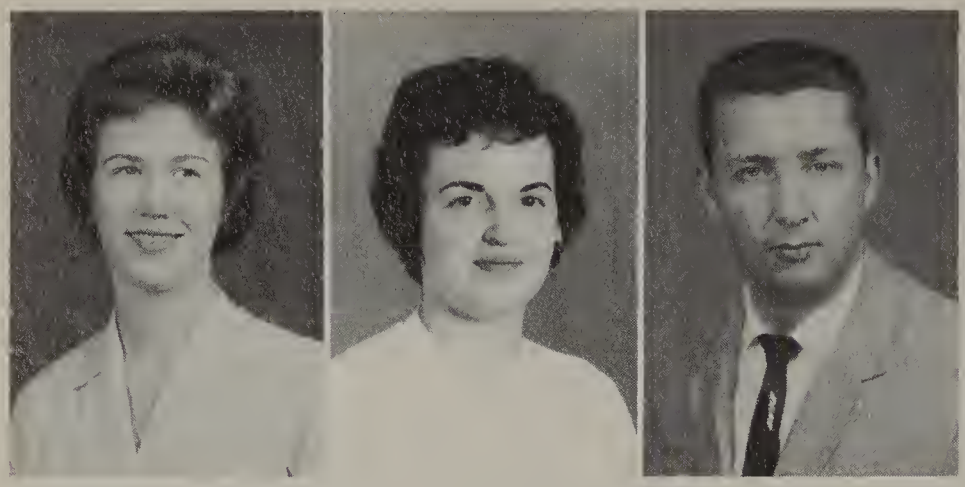

MRS. NANCY BROWN
MRS. JANIE DONALDSON
MR. JERRY PEOPLES

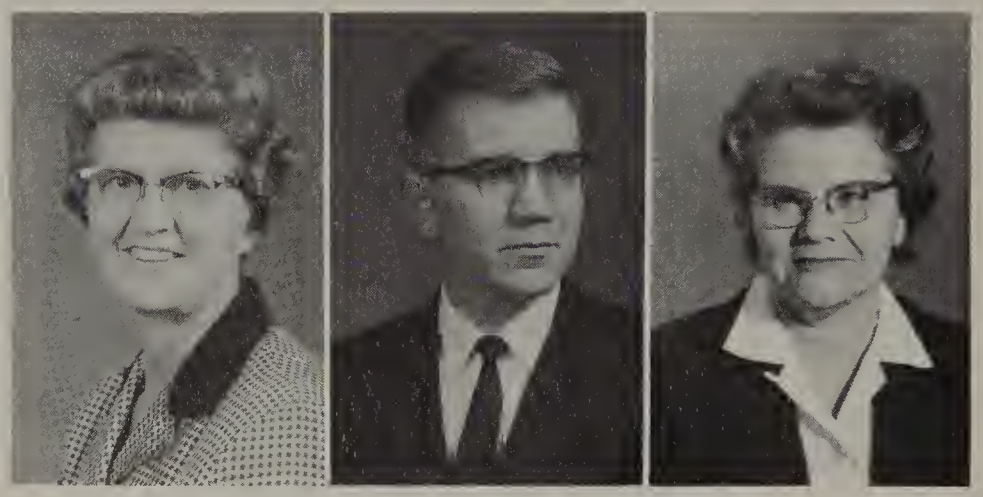

MRS. LUCILLE SPEAS
MR. JIMMY WILHELM
MRS. BLANCHE ZIMMERMAN

THE JUNIORS

Junior class officers are: Judy Davis, Secretary; Larry Ferguson, President; Eddie Yarbrough, Treasurer; and Bill Flynt, Vice President.

BRENDA ALDRIDGE

DAVID ALLEN

WAYNE ALLEN

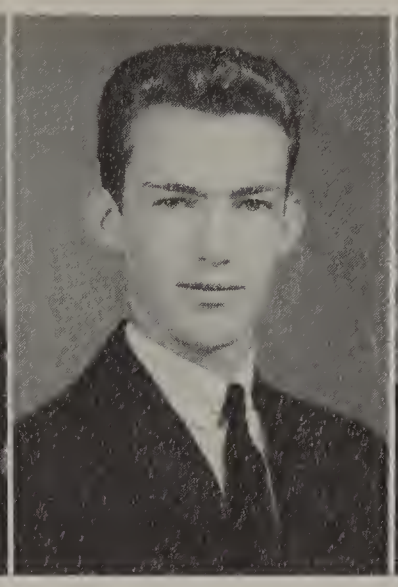

REGE ANDERS

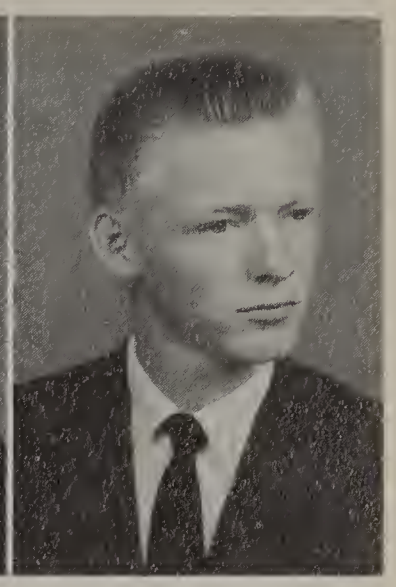

GARY ARRINGTON

LYNDA BALLARD

SANDRA BAYER

JUDY BENNETT

BEVERLY BERGEN

DEENIE BLACKBURN

SUSIE BOAZ

ELIZABETH BODENHAMER

PAT BOOS

MARTHA BOOZE

SANDRA BRANN

DIANE BREMER

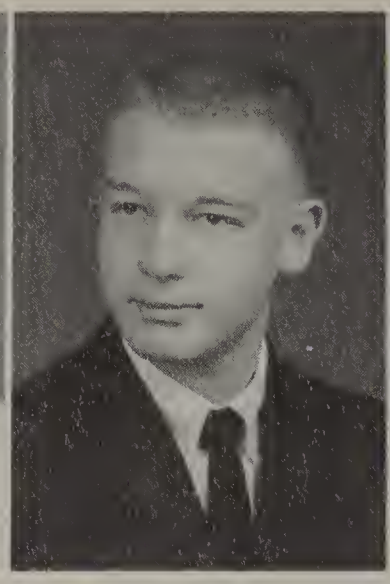

TYRONE BROWDER

JANE BUDD

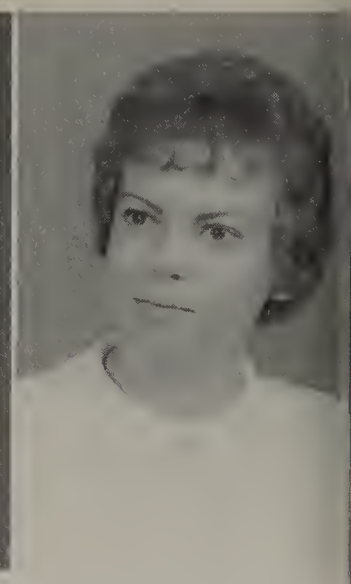

BRENDA BURGESS

LINDA CARITHERS

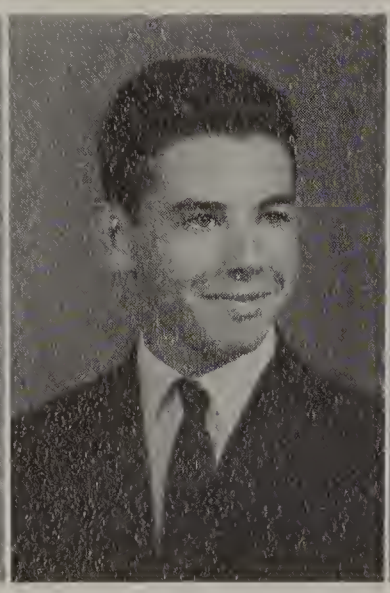

TERRY CARTER

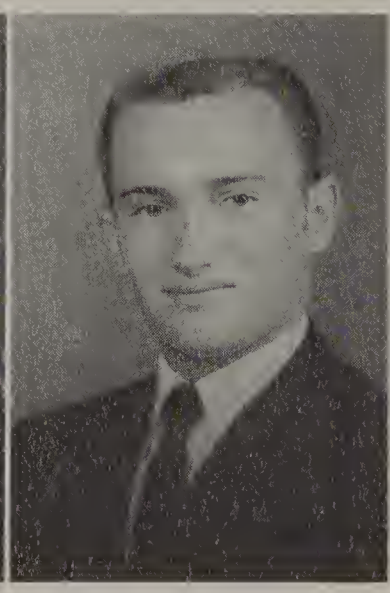

JIMMY CASEY

Reach Eager Hands

MARTHA CHAPPELL

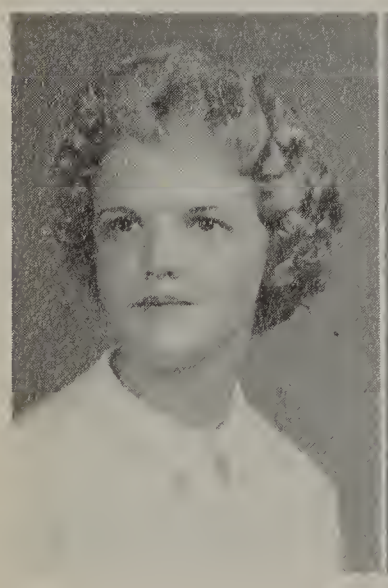

JOHNNIE CLANTON

DOCK CLEMENT

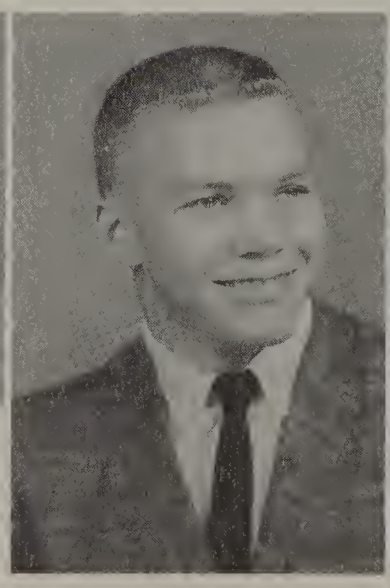

JIMMY CLINE

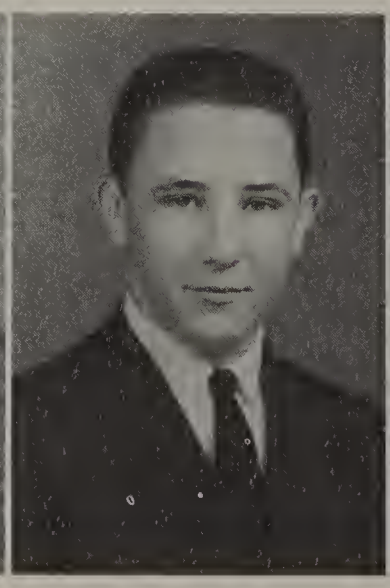

TOM COBURN

DIANE COLEMAN

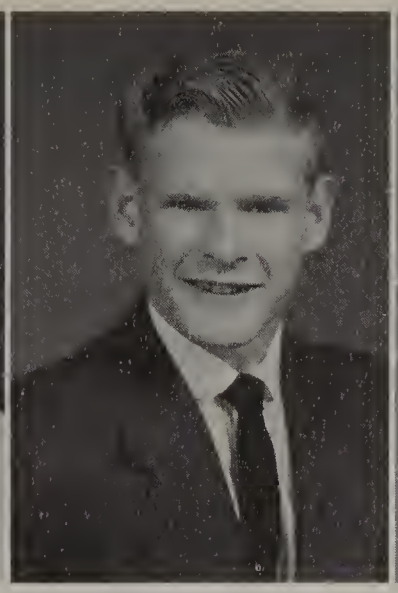

CHARLES COLEY

LYNNE COLLINS

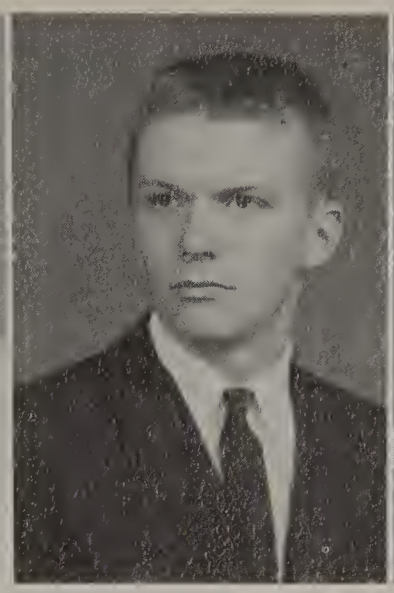

WINBURN CRAFT

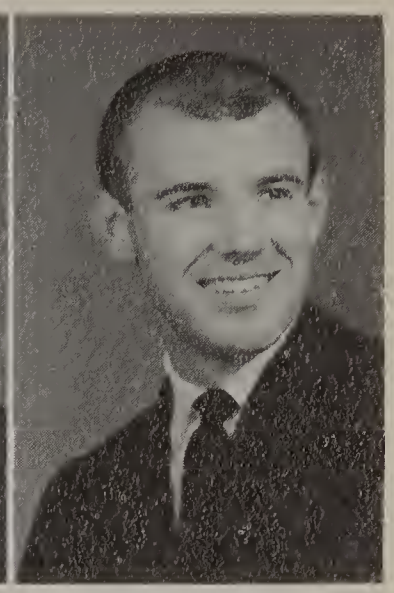

JOHN CREWS

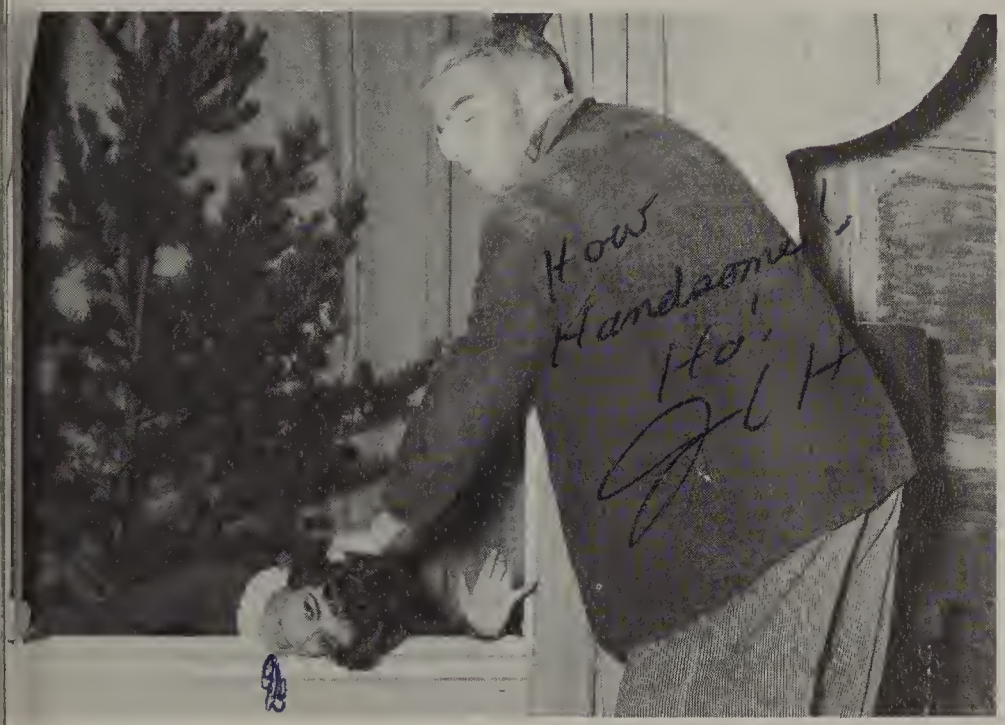

Jerry Hunter, playing the escaped lunatic, threatens Gwynne Myers in the Junior class play, "Hobgoblin House." The play was the first to be presented by the junior class in the history of the school.

JUDY DAVIS

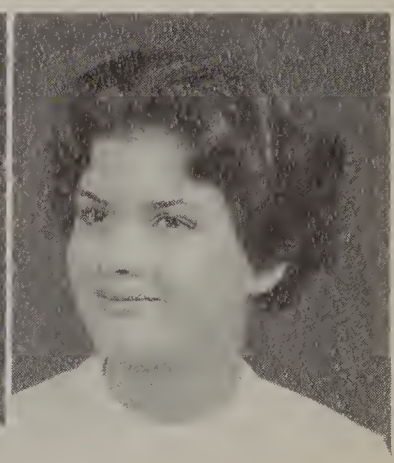

WANDA DIZE

KAY DOSHER

DAVID DRIGGS

JOHNNY DWIGGINS

CAROLE EARNHARDT

PAT EDDINGER

BETTY ELLIOTT

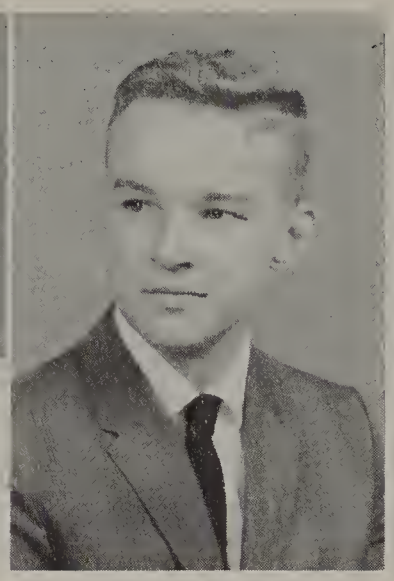

JAMES FARE

Chris, you're still the most timber person I've ever seen! Best Wishes. to a real sweet girl! Good Luck! Betty

ROBERT FLYNT
BRUCE FOSTER
JANET FULCHER

TERRY FULCHER
PAT GIBSON
RENEE GILLAND

To Receive The

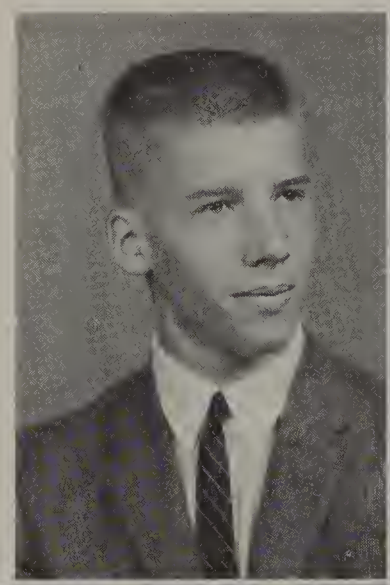

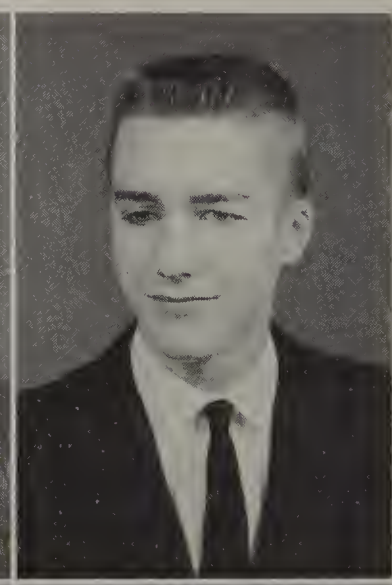

RANDY FERGUSON
BILL FLYNT

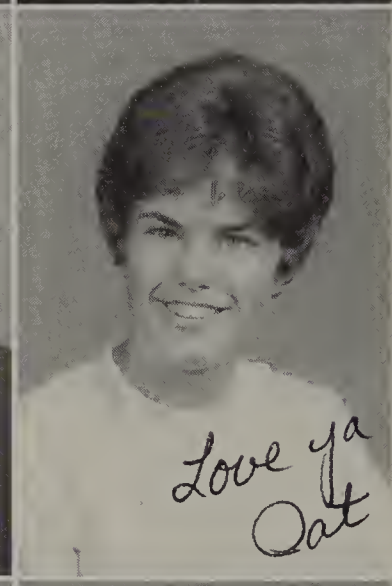

LARRY FERGUSON

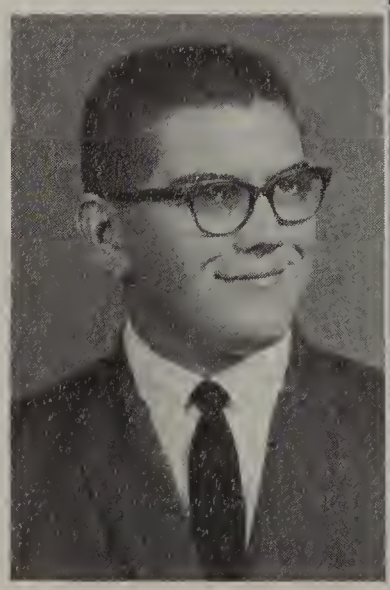

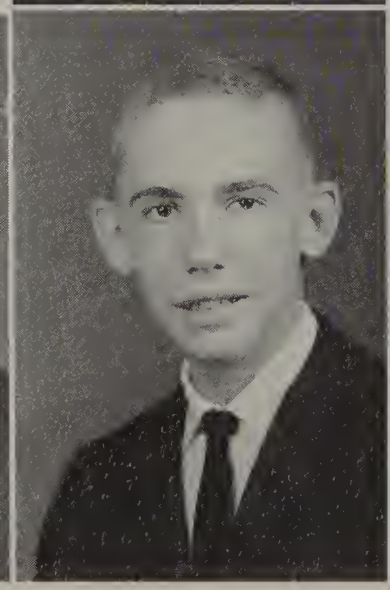

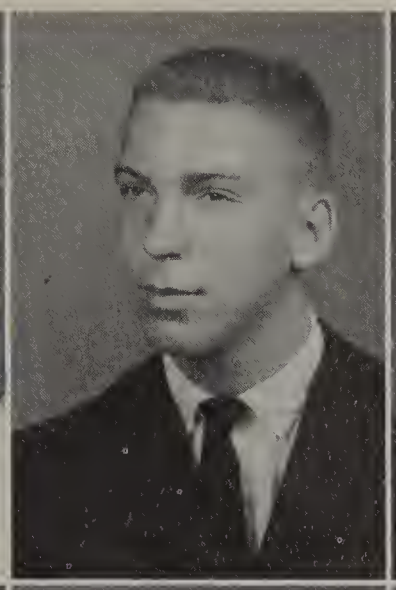

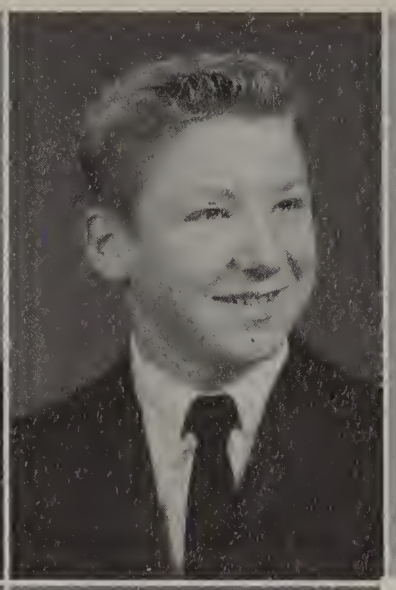

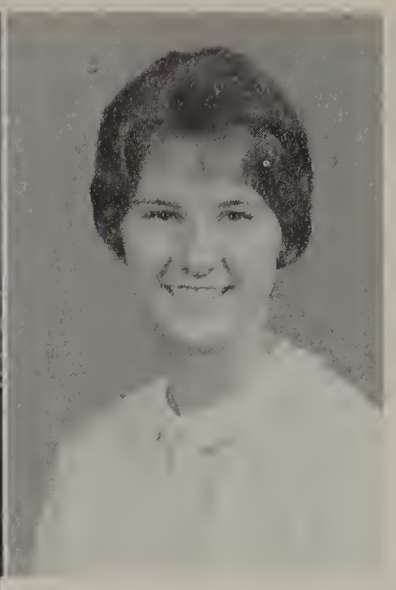

MARY HALL

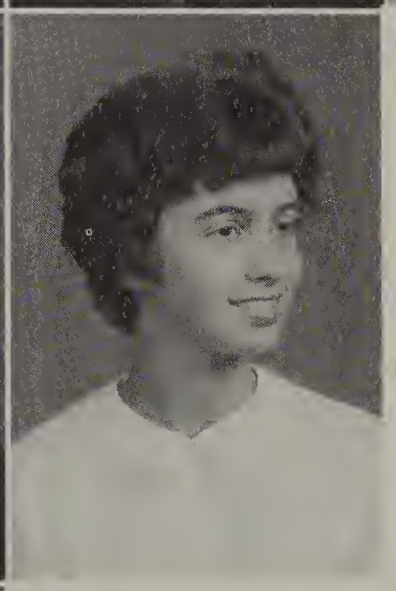

KENNETH GRIFFIN
PATTY GRIFFIN

FRANCES GLAVEN
GARRY GODBEY
LINDA GORDON

LARRY GOWENS
ARNOLD GRIFFITH
KEITH GRIFFIN

Torch From

Departing Seniors.

JOANNE HAMMOND

MARY GAYLE HARPE

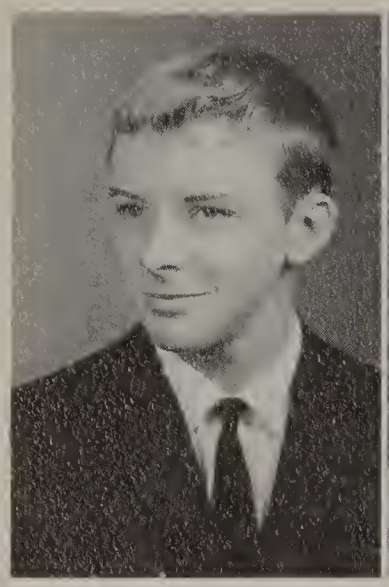

RONNIE HART

KAY HARTMAN

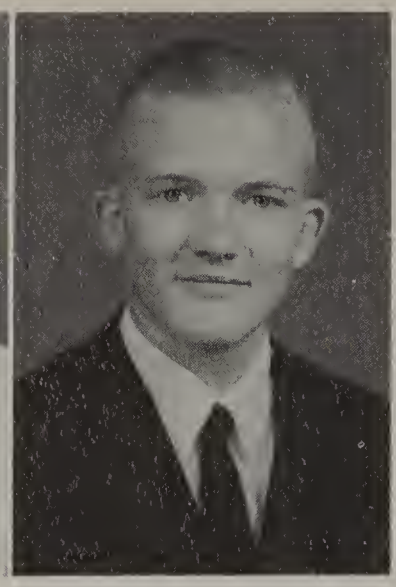

DENNIS HAUSER

MIKE HAWKS

DAVID HENDERSON

NANCY HENDRIX

BRENDA HIBBITTS

ANDREW HOBSON

CHIPPER HOLLAND

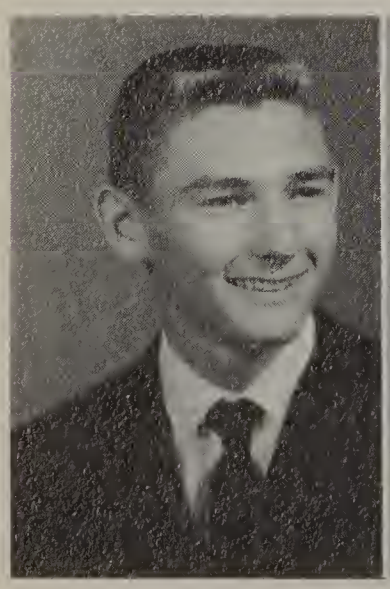

BONNIE HUNTER

DOYLE HUNTER

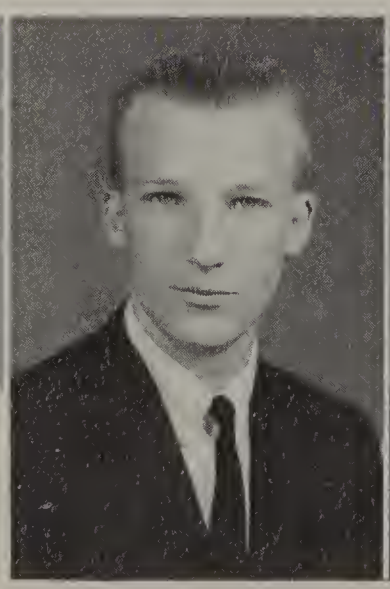

JERRY HUNTER

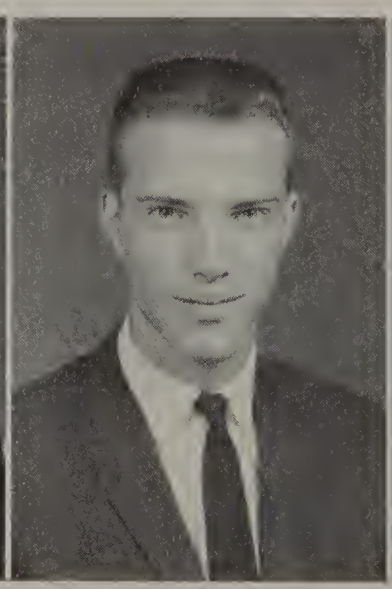

JANET HUTCHENS

STEVE JONES

Tense moments such as the one shown here kept the excitement and suspense present during the junior class play.

MELINDA KAPP

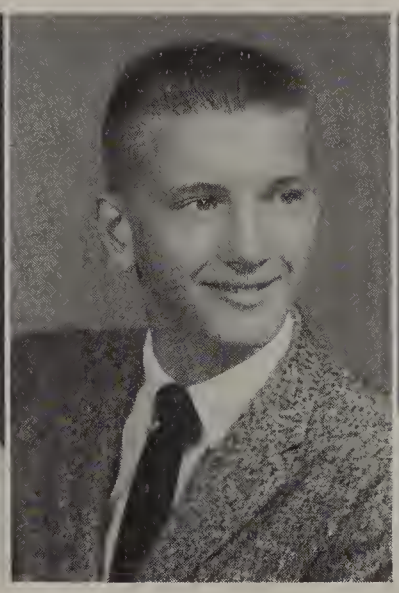

JAMES A. KETNER

HELEN KIGER

LINDA KING

ROYNE KING

The Spirit of Northwest Ever-Growing,

BETTY ANN KIRBY

JUDY KISER

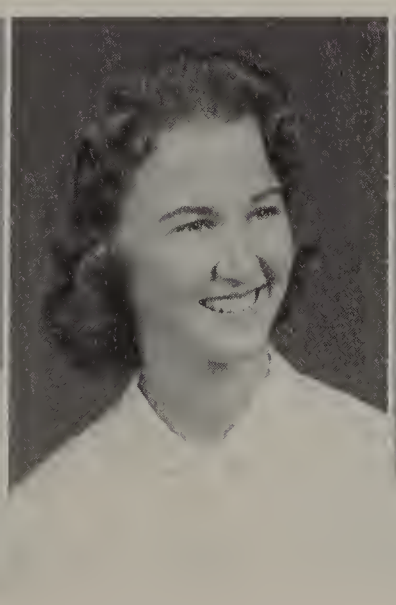

JUDY KREEGER

NANCY LEE LAPP

SHANNON LAWSON

CAROL LONG
EDDIE LYNCH

GAYNELL MARLER
LYNN MARTIN

NORMA MASENCUP

DELORIS McCRACKEN

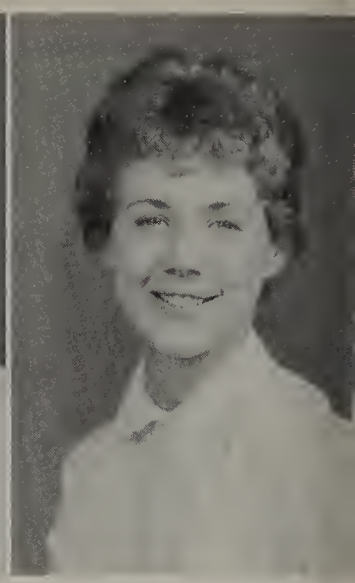

RUTH MEADE

Her Colors Ever

DWIGHT MORRIS
SANDRA MOTSINGER

GWYNNE MYERS
EMMETT OGBURN

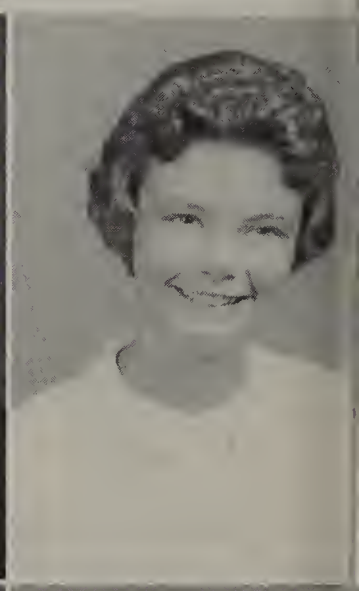

ELSIE MERTES

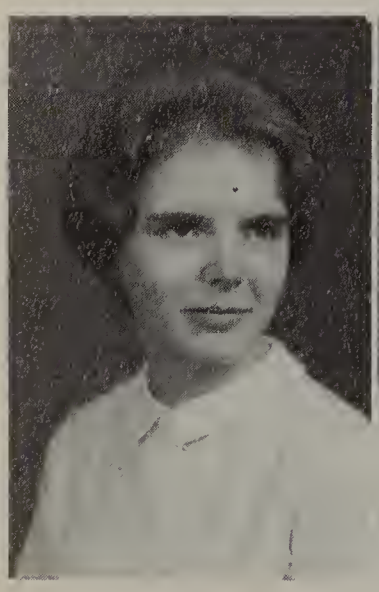

PAM MOORE

TOMMY MOORE

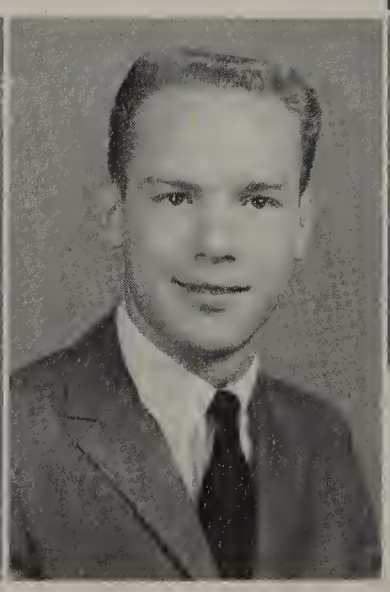

JUDY OGBURN

TOMMIE PATTERSON

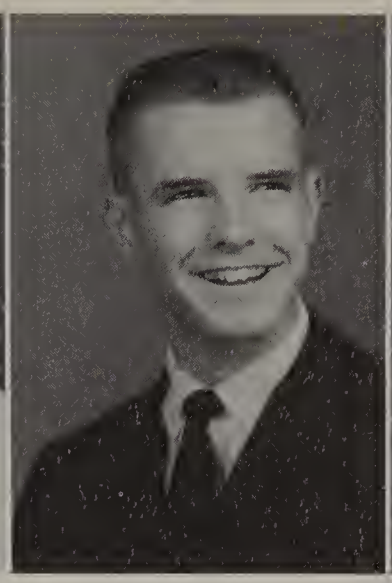

JOHNNY PITTS

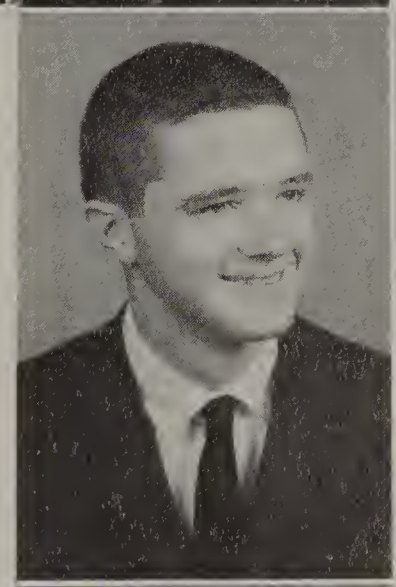

Proudly Flying.

LINDA REAVIS

DONALD RHYNE

MIKE REICH

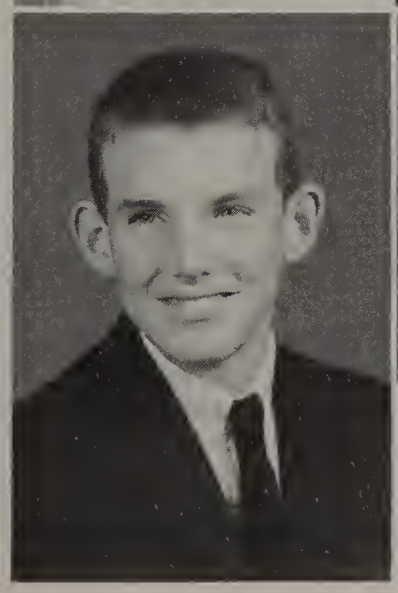

PAULETTE RICHARD

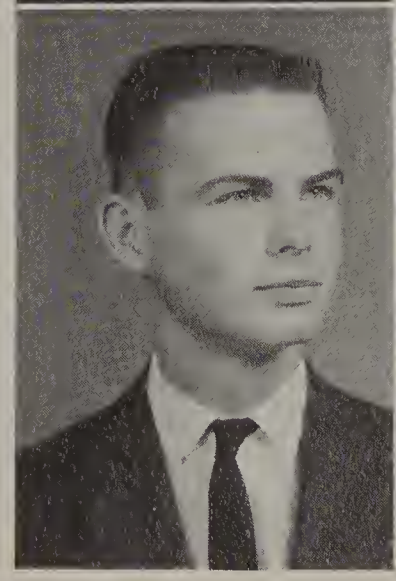

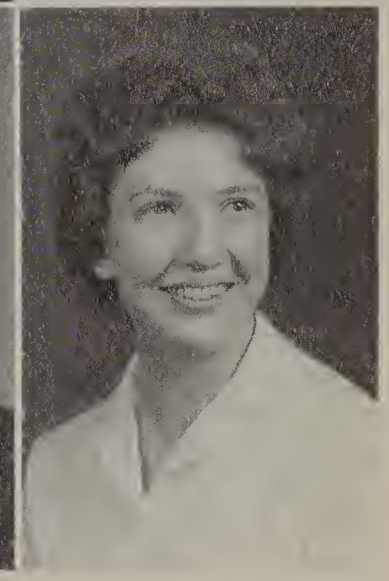

BARRETT POINDEXTER
GENE POINDEXTER
VERNON POWERS

DORIS LEE PYRTLE
JANICE RAISNER
MARILYN RANDLEMAN

JUNIORS

BAIN RIDGE STEVE ROBERTSON

Juniors Will Inherit

Rege Anders, photographer for the yearbook, will do anything for a picture. Climbing the water tower for a new angle was included in his activities this year.

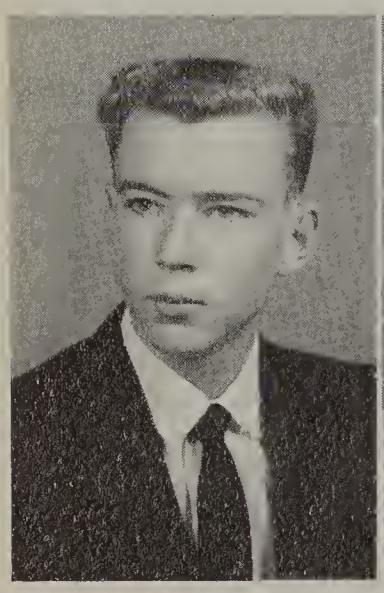

RICHARD ROGERSON

JUDY RUTLEDGE

BECKY SCOTT

NEWTON SCOTT

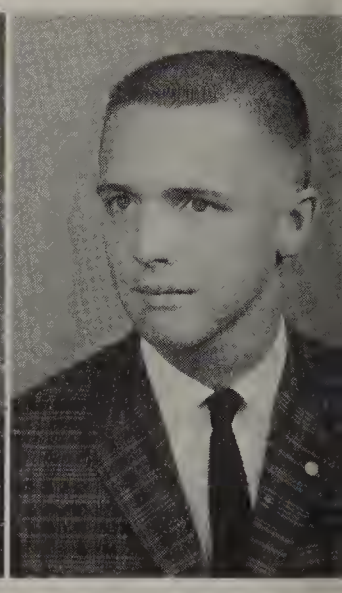

RALPH SECHRIST

CHARLES SELLE, JR.

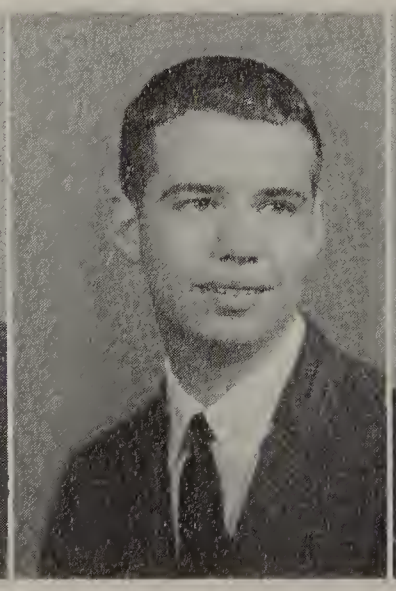

TOMMY SHEETS

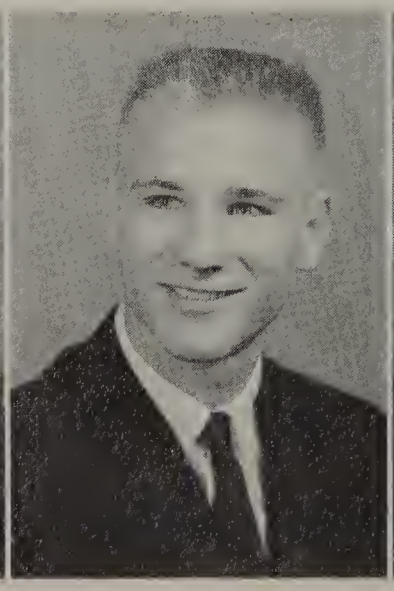

DON SHOUSE

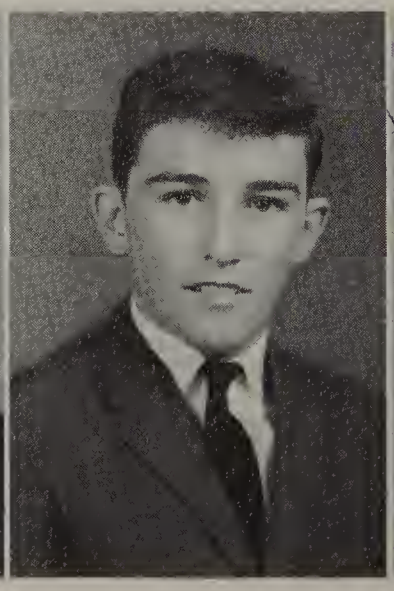

LESTER SMITH

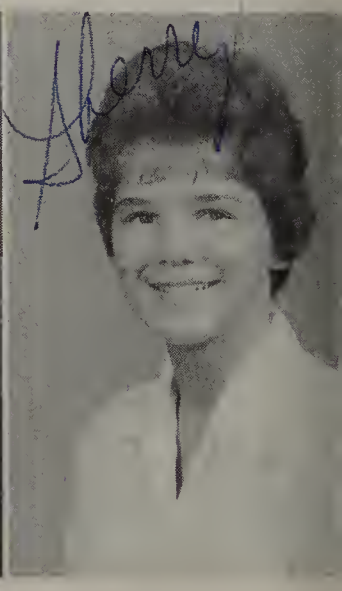

SHERRY SNOW

CAROL SOUTHARD

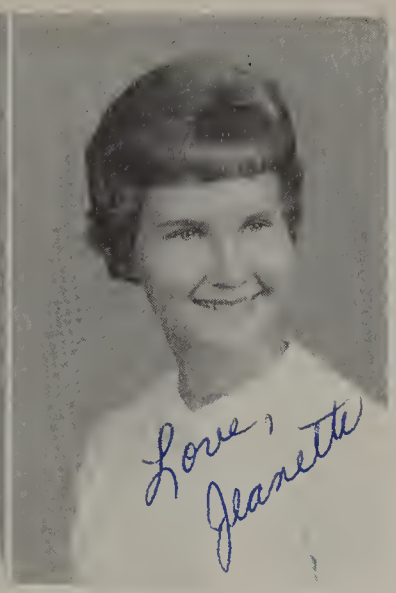

JEANETTE SPENCER

Christie,
It has been grand having you at Northwest this year and being with you at church. I am looking forward to great good times with you this summer. Stay as cute & sweet as you are now and you will go far. May God bless you.
Love ya!
Jeanette

Love,
Jeanette

DELORES STEWART
SUSAN STEWART

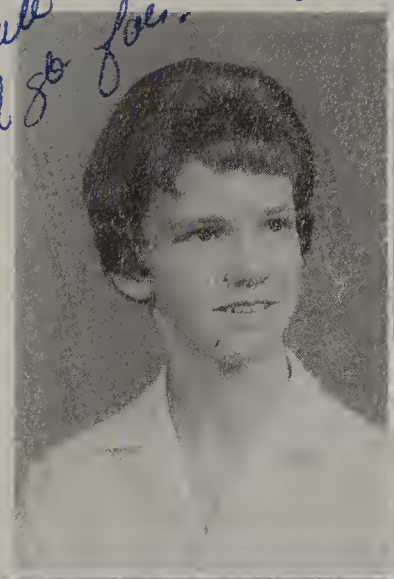

SHIRLEY STYERS
CAROLYN SUNDERS

Front Seats in the Auditorium,

GARY SPRINKLE

KAREN SPRINKLE

Be good!
Karen

JULIE STEGALL

MARVIN SWARTZEL

GARY TAYLOR

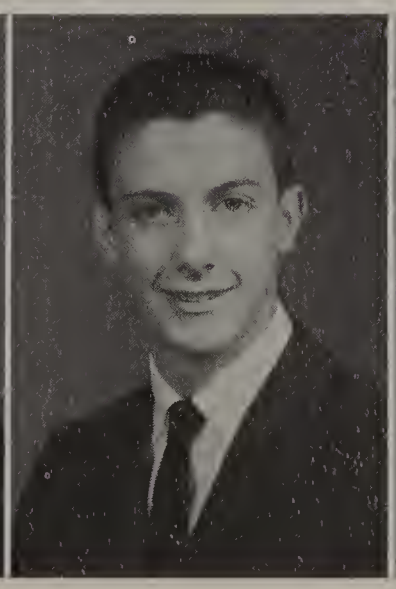

CAROL TERRY

FRANKLIN THORNTON

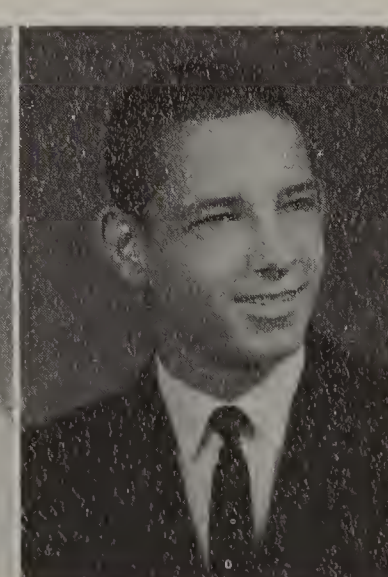

MARVIN TUCKER

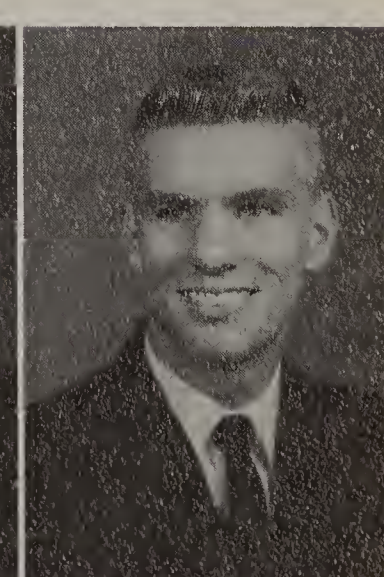

Screams fill the air as the ghastly sight is revealed. Performing in this scene from the junior class play were Billy Varellas, Sandra Young, Lynne Collins, and Steve Jones. The head which is the center of attraction belongs to Susie Boaz, another member of the cast.

KAYE TUTTLE

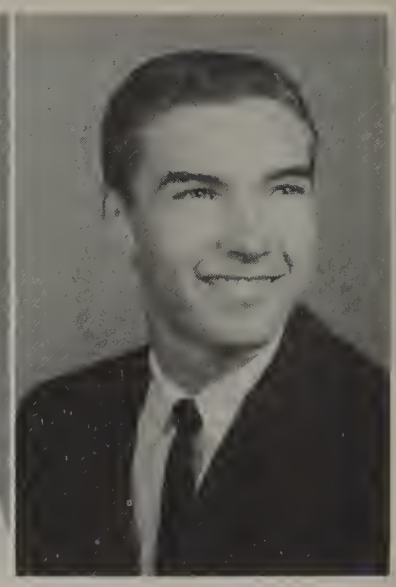

SAMMY TUTTLE

CAMILLA UTT

JUDY VADEN

BILLY VARELLAS

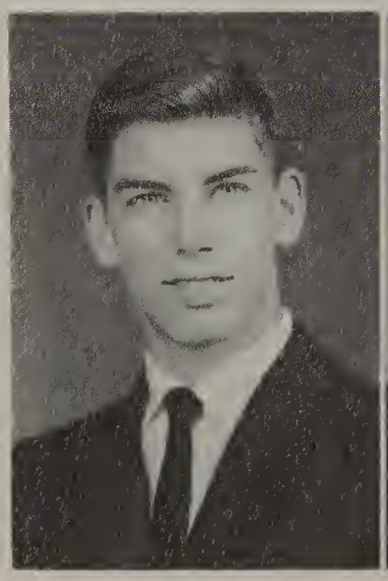

KEN VOIGT

PAM WALDEN
GWYNDALE WALKER

DINAH WALL
JAMES A. WALL, JR.

And the Right to Work As Never Before!

BARBARA WEST
BETTY WESTMORELAND
RACHEL WILLIAMS
JANET WOOD

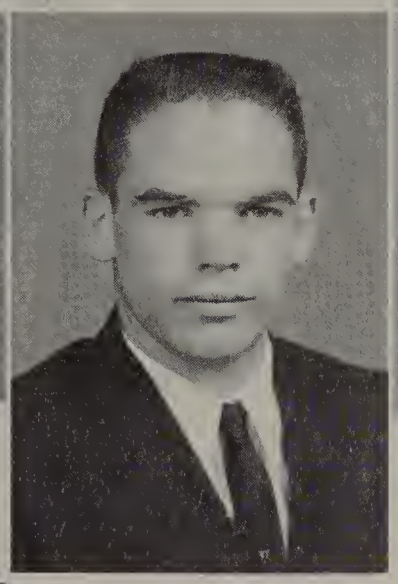

GAYLE WRIGHT
EDDIE YARBROUGH
LINDA YOUNG

Juniors Terry Fulcher and Tommy Sheets perform one of the many experiments done by the chemistry students. Two-hour lab periods resulted in better planned and conducted experiments and demonstrations.

SANDRA YOUNG

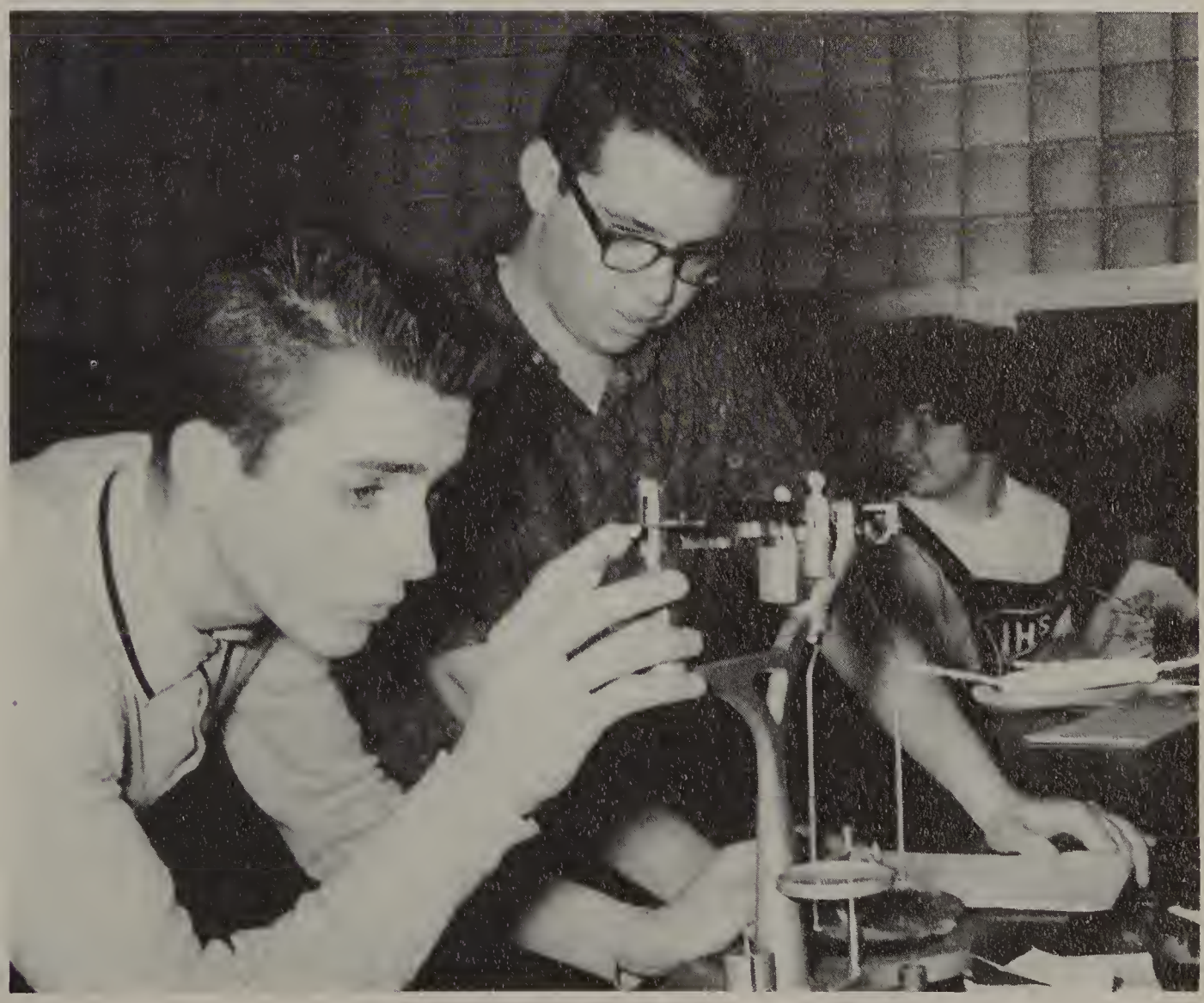

Sponsors

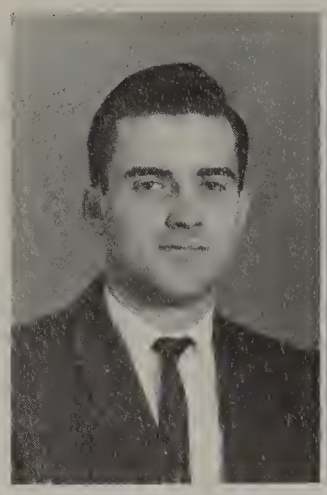

MR. FRED ANDERSON

MRS. GEROTHA GENTRY

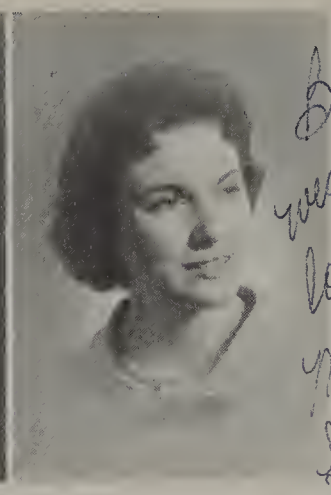

MRS. ELIZABETH HODGE

Best of wishes to a lovely little girl— May your life be filled with sunshine L. Hodge

MR. CHARLES JARVIS

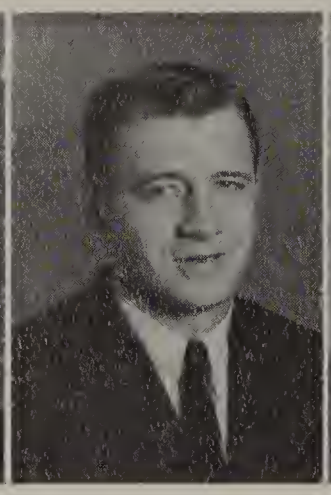

MR. JOHN MILLER

MRS. VERA PENNER

MRS. EVA SPRINKLE

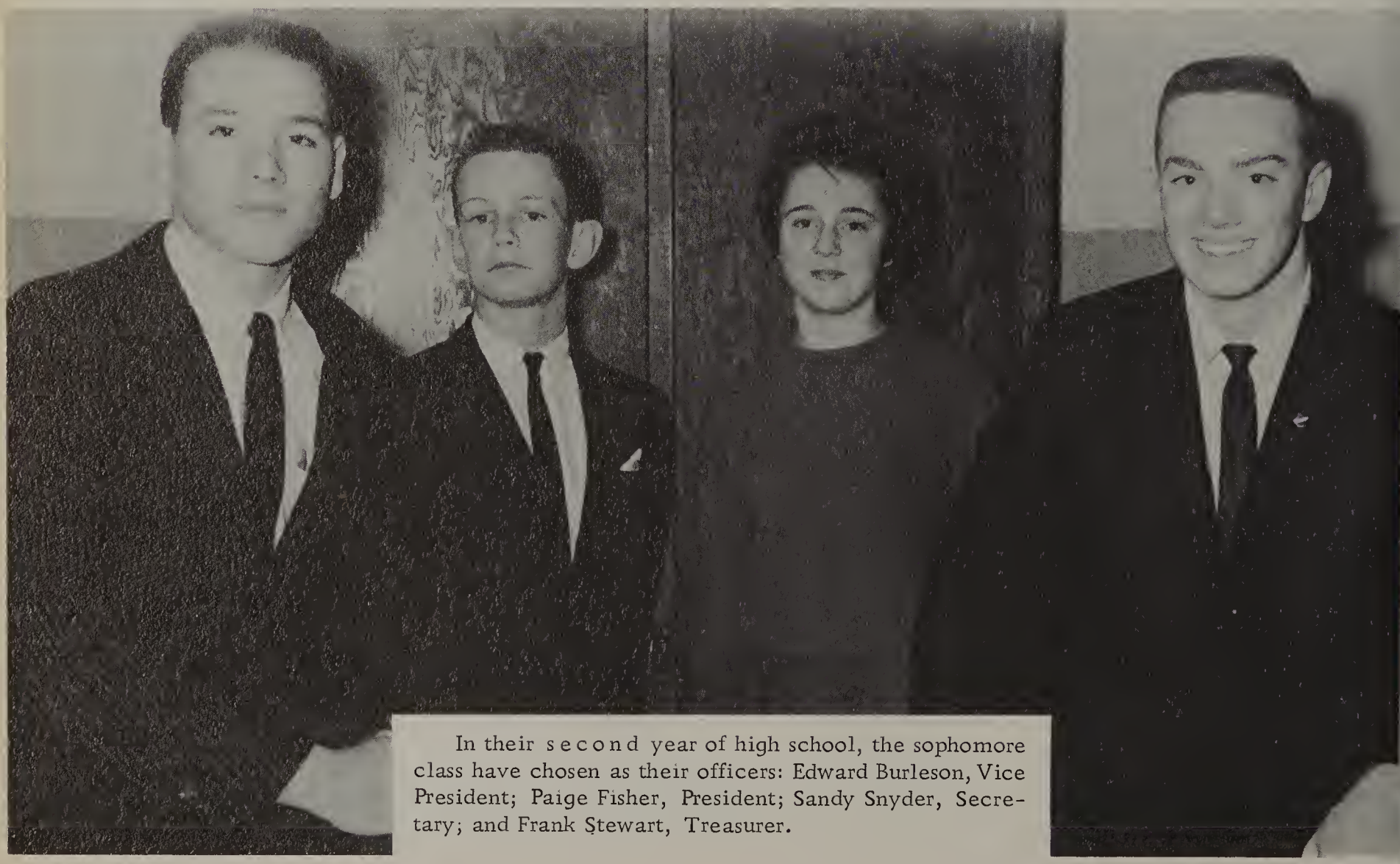

In their second year of high school, the sophomore class have chosen as their officers: Edward Burleson, Vice President; Paige Fisher, President; Sandy Snyder, Secretary; and Frank Stewart, Treasurer.

SOPHOMORE CLASS

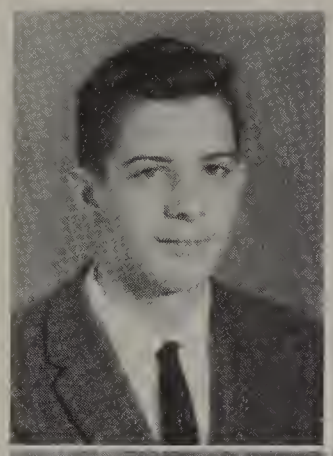

EDDIE ALLEY

SANDRA BOOSE

FAITH ANDERSON
OLIVIA ANDREWS

BONNIE BOUVIER

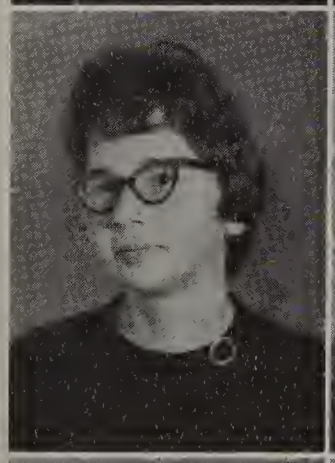

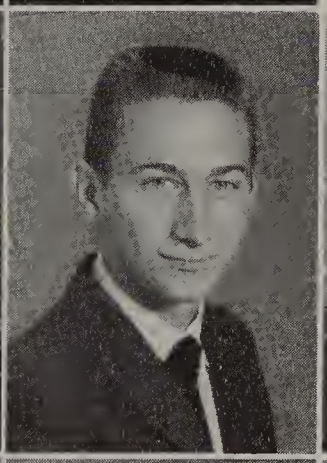

NORMA JEAN BARBER
GARY BENNETT
JOY BENNETT

SUE BOWEN

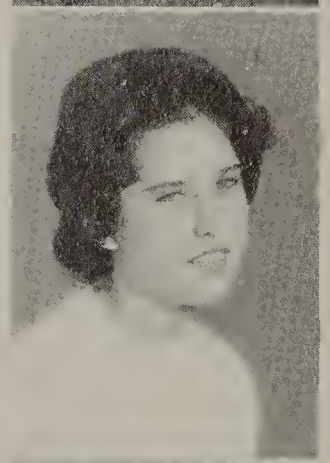

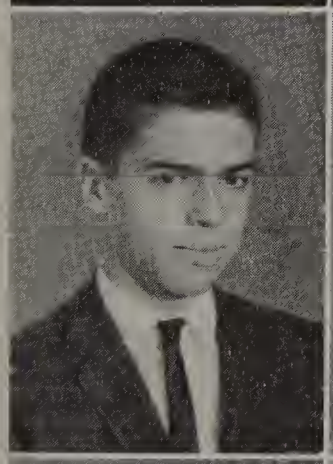

LARRY BLACKBURN
CHARLOTTE BLACKBURN
VICKIE BLACKBURN

ROGER BRILES

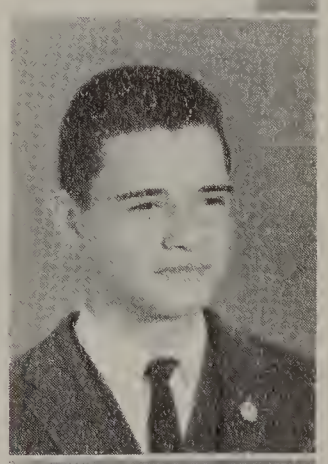

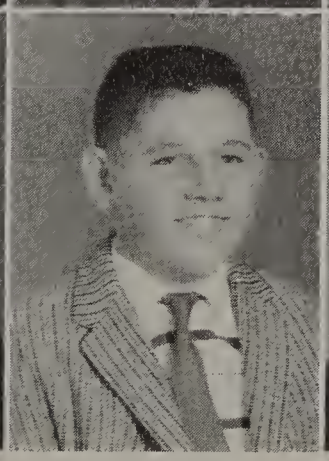

MARTHA BODENHEIMER
JERRY BOGER
FRANKYE BOLES

CAROL BROWN

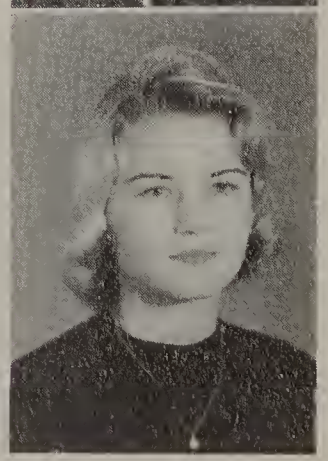

Whoever Said Nobody

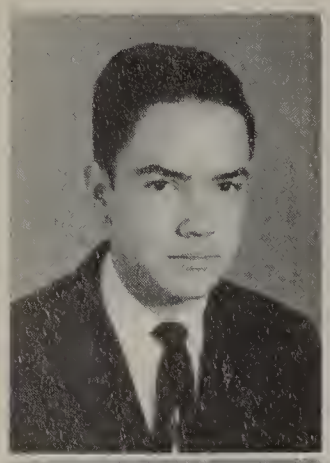

LOUIS BROWN

PAULETTE BROWN

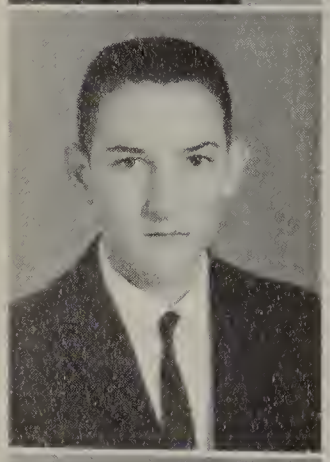

STEVE BRYSON

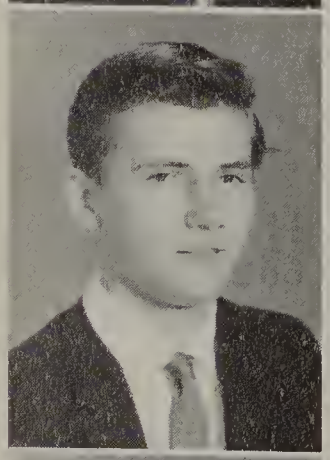

BOB BUCKNER

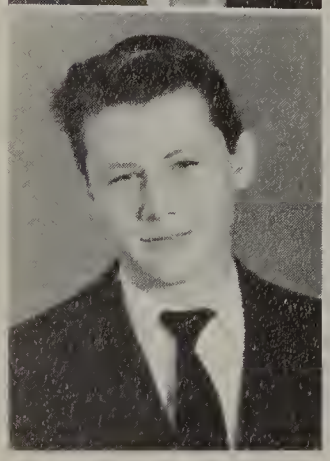

PRESTON BUMGARDNER

ED BURLESON
JOHNNY BURT

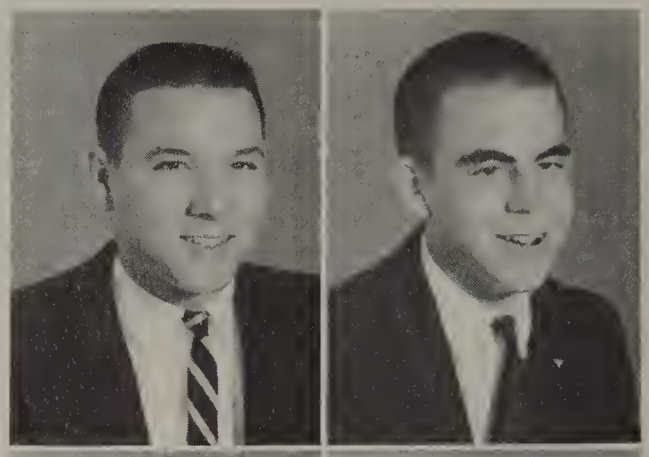

JANE CADDELL
EUGENIA CAGLE

JIMMY CALDER
TOMMY CHAPPELL

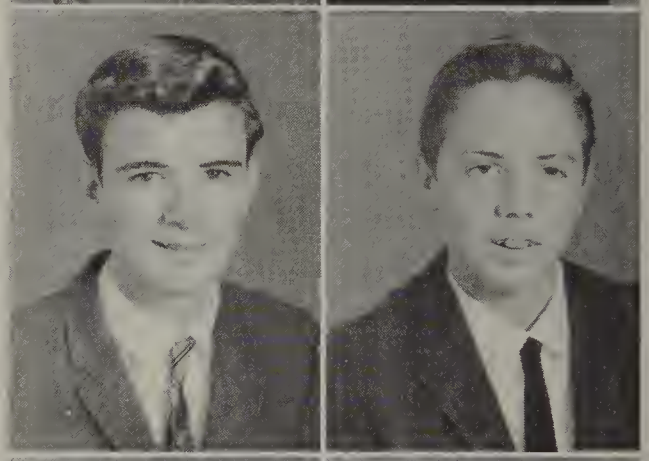

GLADYS CHILDRESS
GAIL CLAYTON

Many sophomore girls take Home Economics II as a result of the interest aroused in them by their first year of the subject. These girls enjoy a meal they prepared themselves.

Loves SOPHOMORES

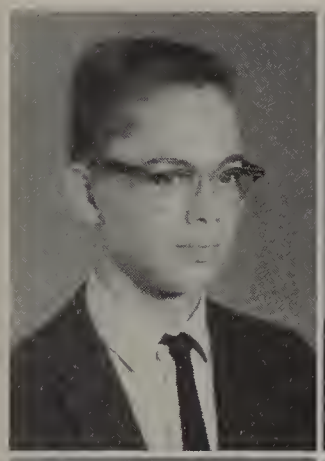

STANLEY COE
LARRY COFFEY
A. J. COLE

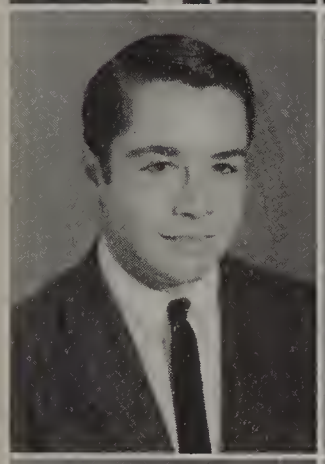

STEVE COOPER
SANDRA COPPLE
CHARLES COX

DERENDA COX
DAVID COVINGTON
BECKI CREECH

ANN CROWDER
LINDA CRUTCHFIELD
ROBERT DAHMER
DELLA SUE DULL

TERRY ENGLAND
PAIGE FISHER
LYNDA FOWLER
DIANE FULCHER

Had Not Met The

HOLLY FULK

EARLENE GAVIN
MARY GOINS

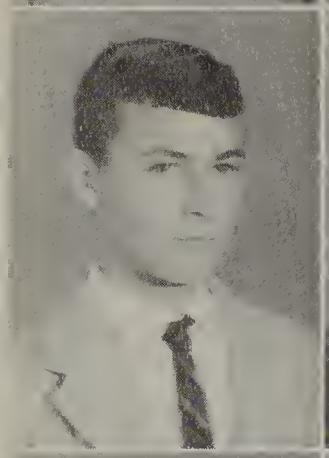

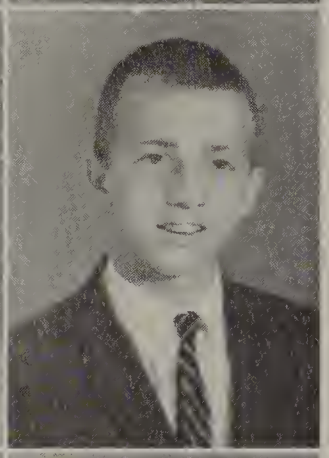

DANNY GILBERT
DAVID GILBERT

VICKI HAILEY
RITA HANLEY

LORRAINE GRIFFIN
BECKY GORDY

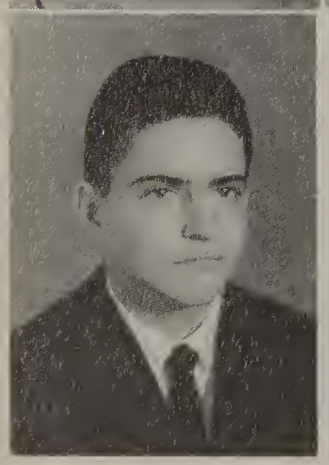

PATRICIA HARRELL
BOB HARTMAN

LEROY GRANT

ROMMIE GROSS

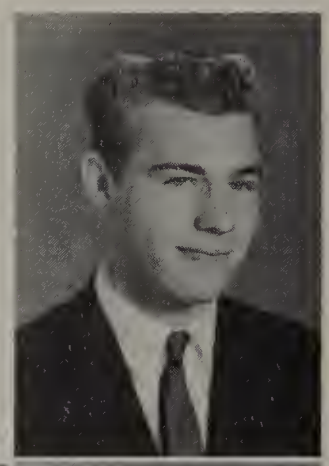

ADDIE GRUBBS
JULIE HABICH

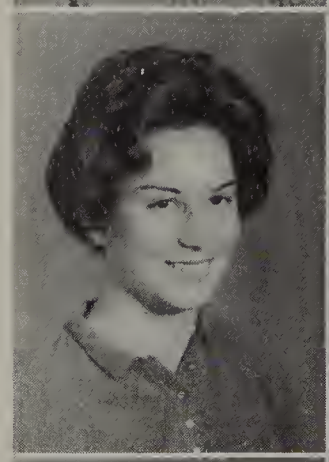

VICKI HAILEY
RITA HANLEY

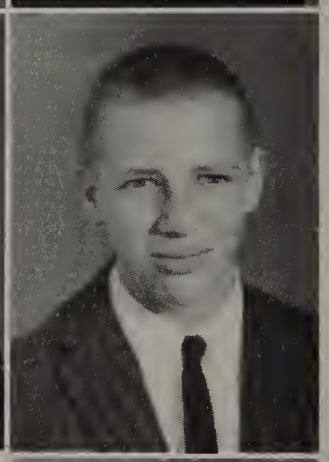

PATRICIA HARRELL
BOB HARTMAN

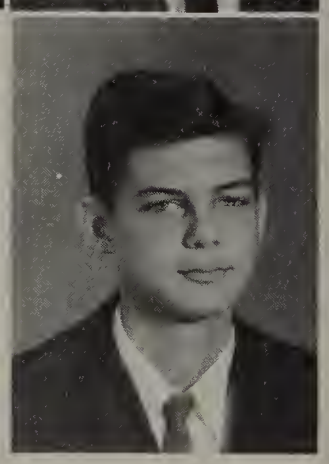

DAVID HAUSER

Northwest SOPHOMORES.

GRAY HAUSER
NORRIS HAUSER
ROSE HAUSER
SANDRA HAUSER

SUSAN HAUSER
GAYNELL HAYES
BILL HICKMAN
STEVE HIGHSMITH

CHARLES HILL
GARY HILTON
JAMES HOLDER
DON HOLSTON

PATRICIA HOLT
JIM HORTON
JUDY HOWARD
SAMMY HUTCHENS

PATSY INMAN
LYNNETTE JARVIS

What are they? They are inductees into the Monogram Club. The "girls" are: Jeff Wade, Jack Culmer, Frank King, A. J. Cole, John Crews, Rober Shutt, Newton Scott, and Larry Goins.

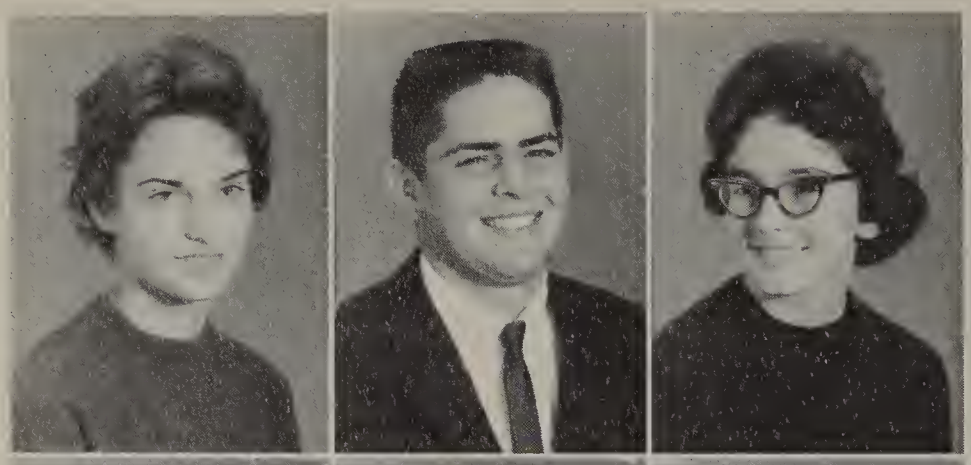

ANN JESSUP
LYNN JESSUP
BEVERLY JOHNSON

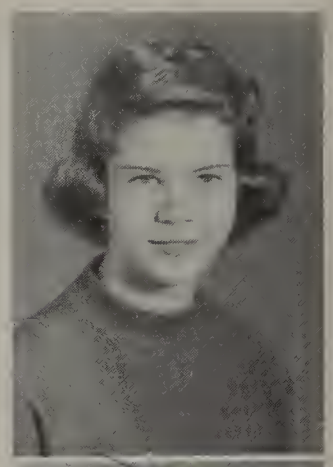

HARRIET KORNELIS

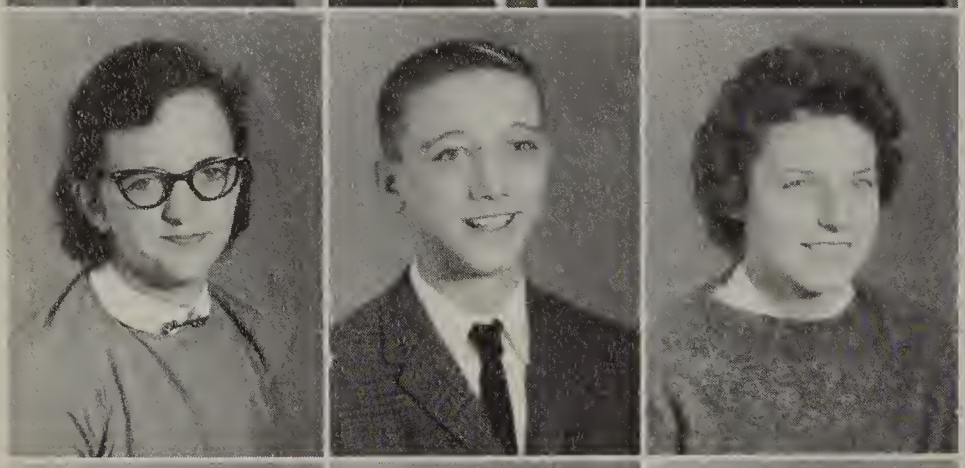

ARLENE JOYNER
TERRY KETNER
KAREN KIGER

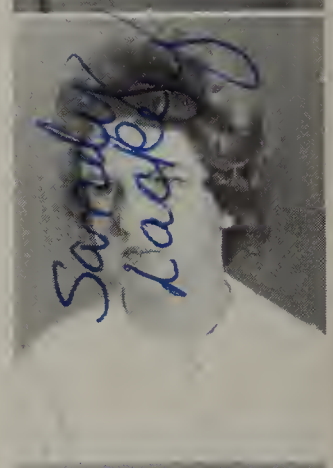

SANDY LACKEY

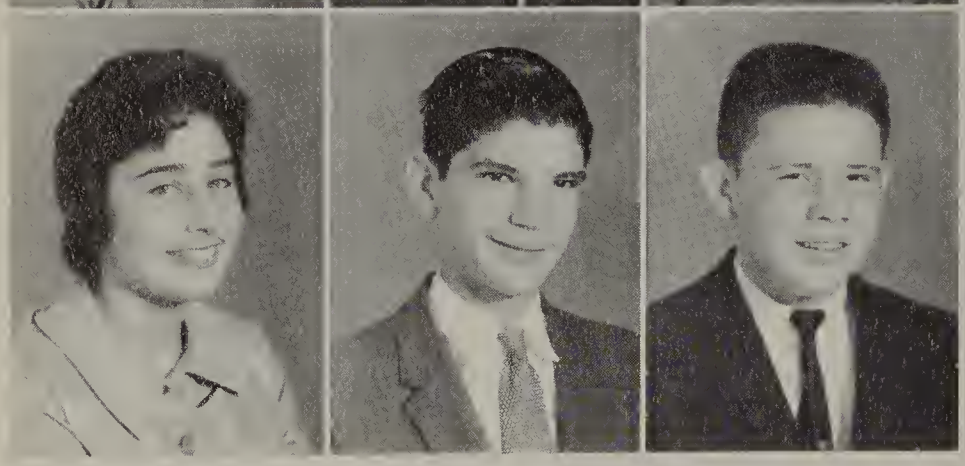

RONA KISER
BUDDY KITCHEN
JAMES KNIGHT

DANNY LANE

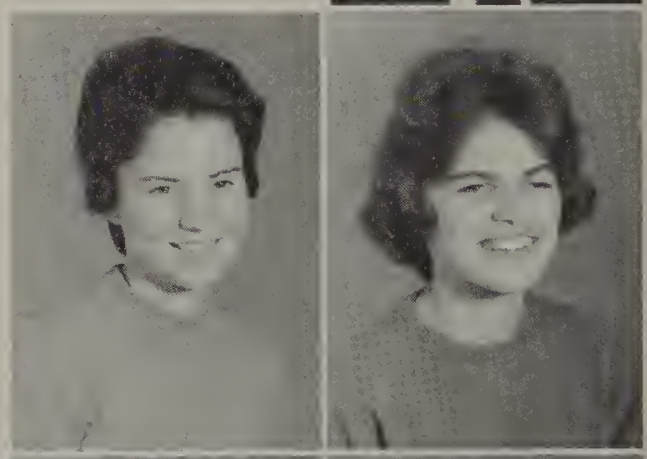

PATRICIA LANE
DOTTIE LAW

Somewhere Between the World

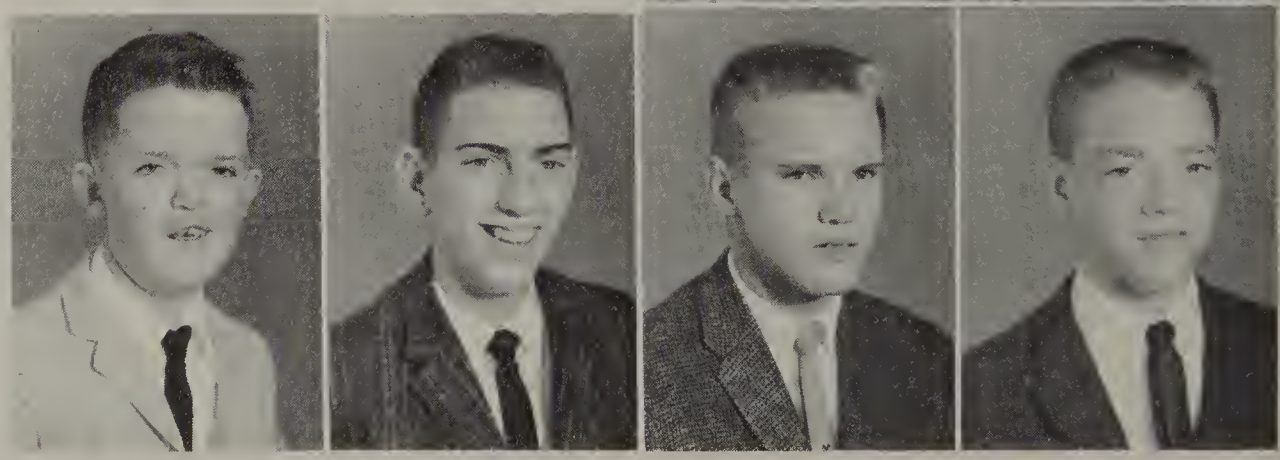

BOBBY LAWSON
LARRY LENTZ
LYNN LINEBACK
STEVE LINEBACK

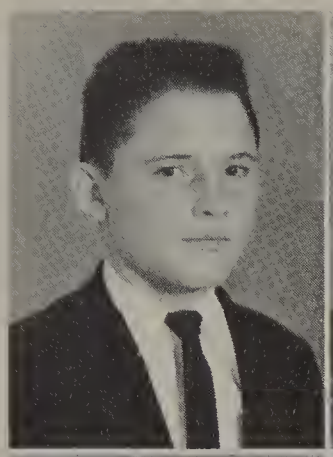

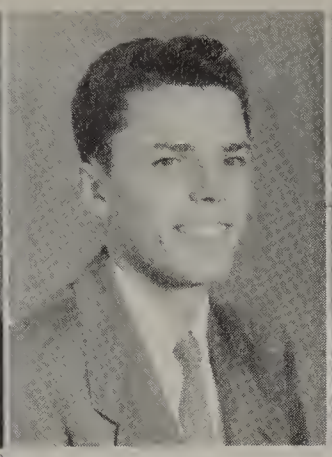

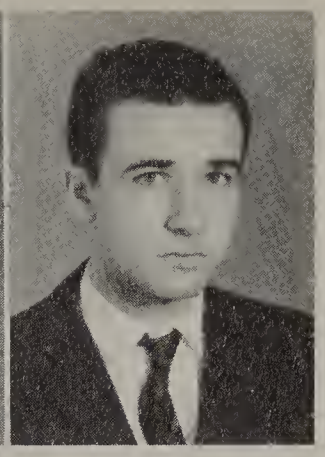

RONALD LINER
BILL LONG
DWIGHT LONG
PHIL MARION

JUDY MASON
MARY McGUIRE

SHELBY MOORE

# of Beginning Again

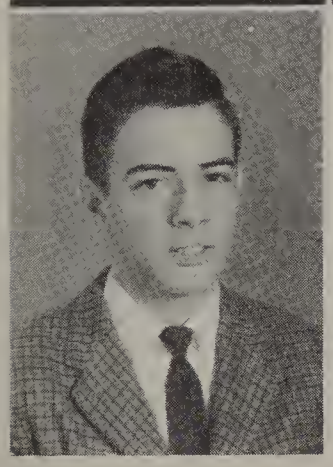

DALE MERRITT

JACKIE MOSER

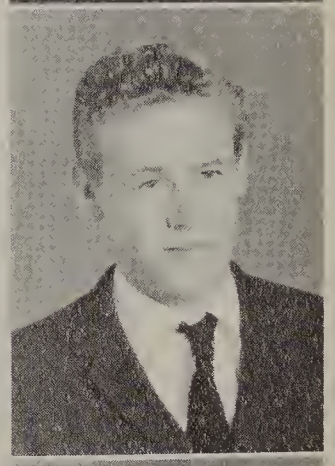

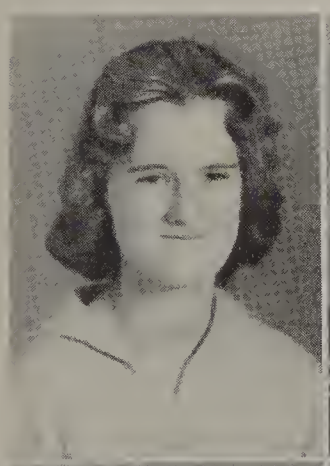

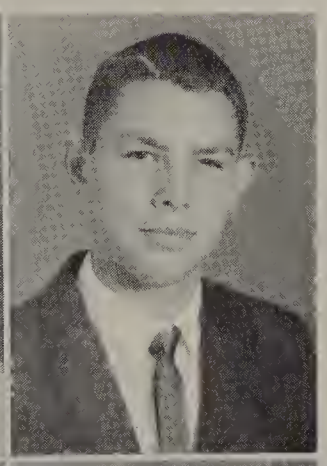

WANDA MERRITT
KEN MEDLIN

SHELBY MOSS

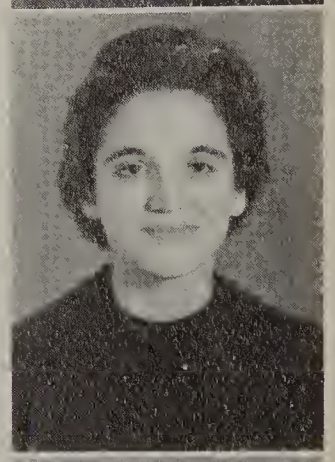

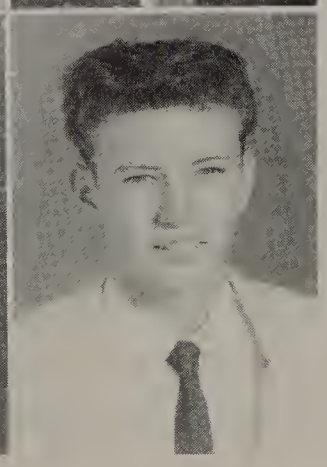

MARILYN MILLER
TOMMY MINTON

JANIE MURPHY

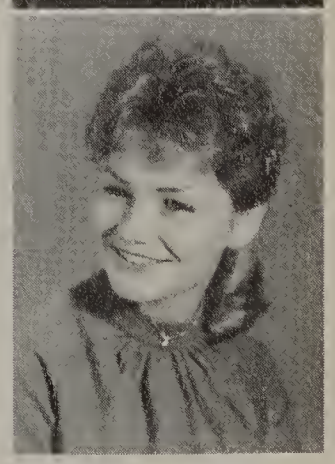

GENE MURRAY
BILL MUSTIAN

LINDA PAYNE

BRENDA MYERS
TERESA MYERS

LINDRA PETREE

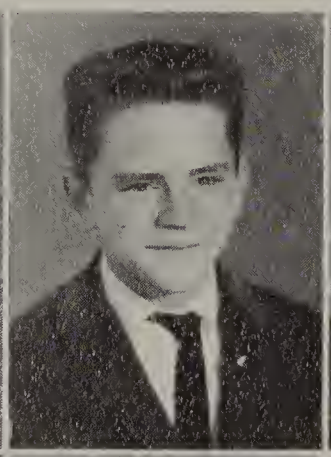

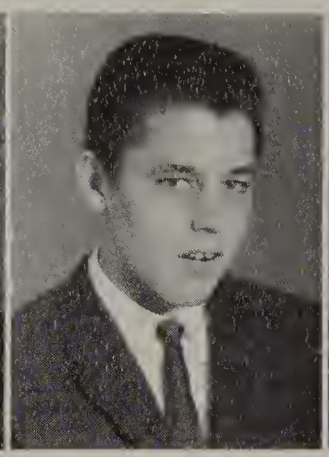

SUSAN NEWSOM
JAMES OGBURN
EDDIE OLIVER
SANDRA PARDUE

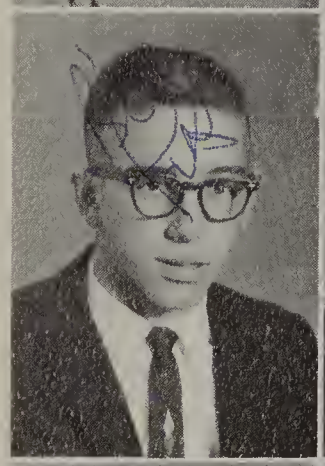

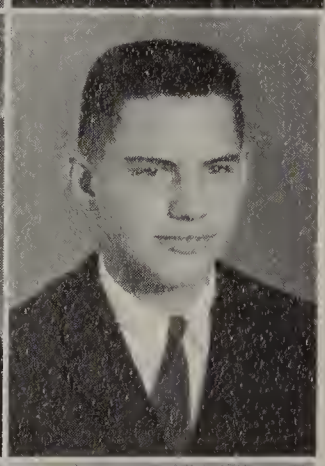

BILL PARK
JIMMY PARKER

And The World

VICKIE PARKER
JOYCE PARRISH

MIKE PETREE
EILEEN PFAFF

ROBERT PITTS
DON PLAKE
ANN POINDEXTER
RICKY POWERS

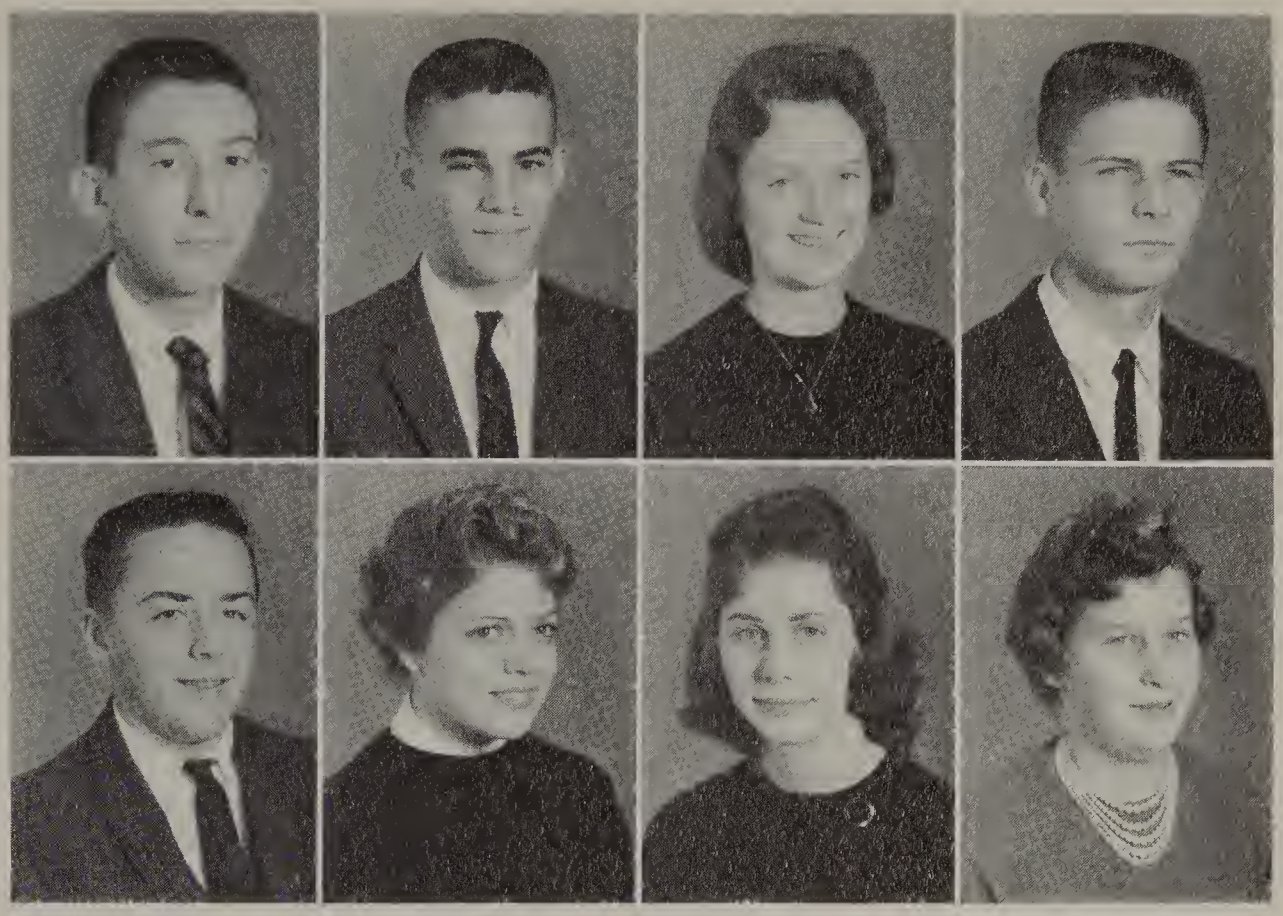

BILL RAGSDALE
DONNA REDDING
KAY REID
LINDA REID

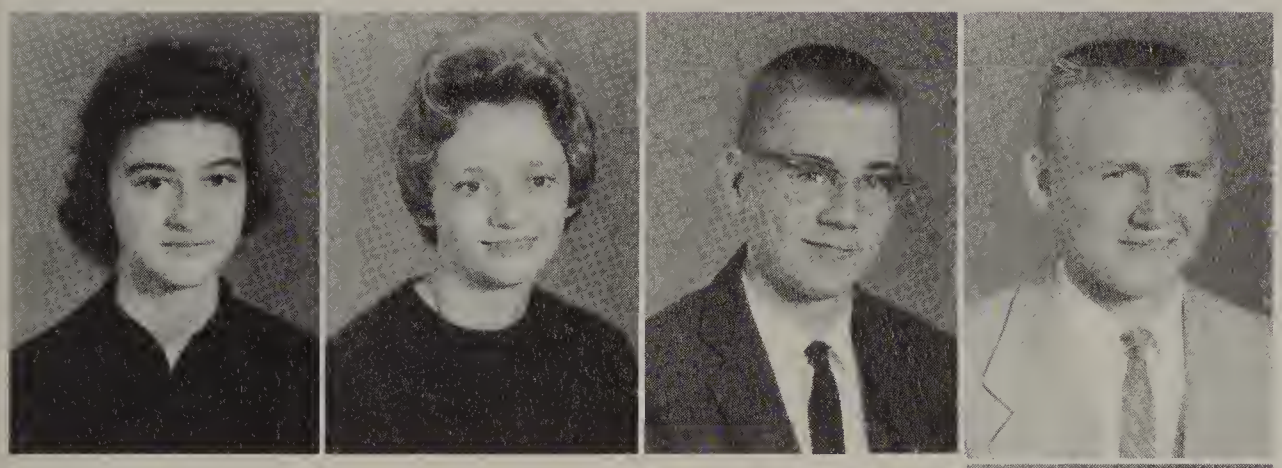

AVIS RICHARDSON
LAURA RIDGE
ARTIE ROBB
ELISHA ROBERTSON

NORA LEA ROGERS

of Having Arrived,

RANDOLPH SCOTT
LINDA SEGRAVES
ALLEN SETTLE
KAY SHEEK

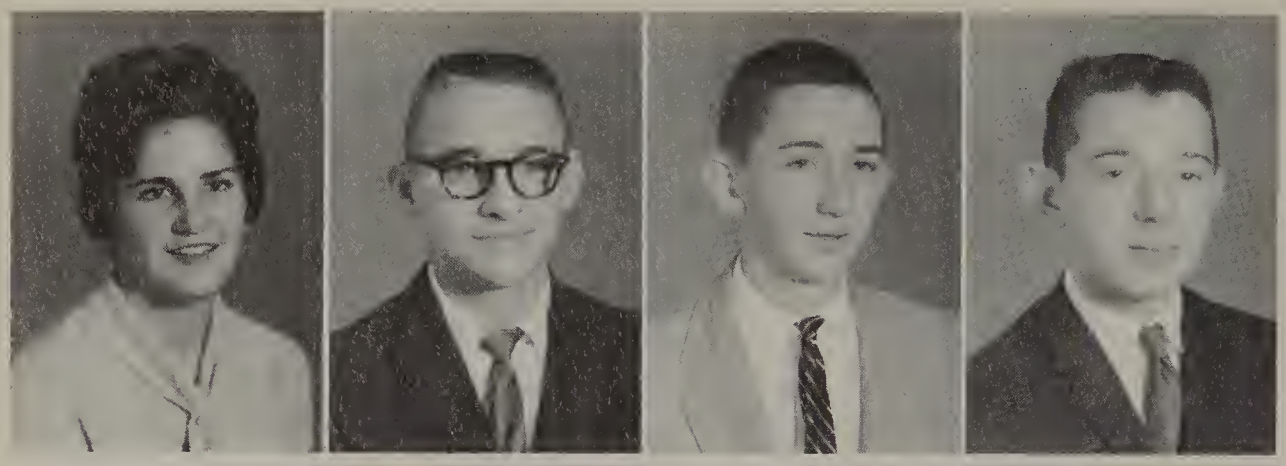

JUDY SHELTON
TOMMY SHERMER
RAY SMITH
MIKE SMITHERMAN

SANDRA SNYDER
ROBERT SPAINHOUR
DICKIE SPEAS
PEGGY SPEAS

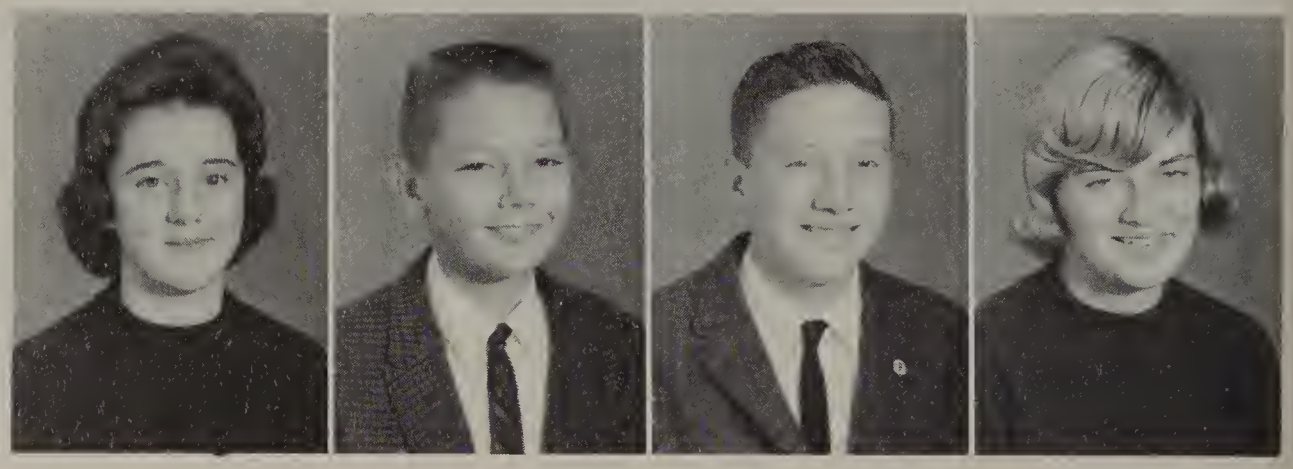

Lies a World Where

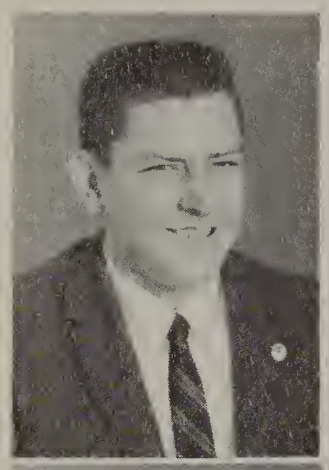

CHARLES SPRINKLE

DAVID STUHR

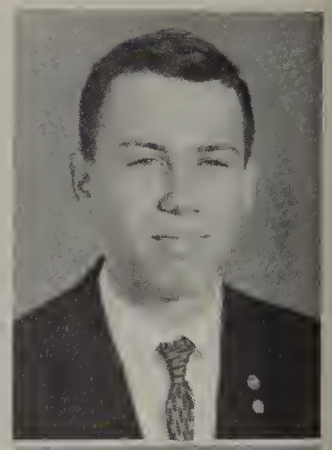

MIKE SPRINKLE
RICHARD SPRINKLE
RAYMON STANSFIELD

LYNN SWAIM

BILL STEWART
FRANK STEWART
GAYLE STEWART

JOANNE TALLEY

STEVE TRIPLETT
JAMES TURPIN
MARCUS TUTTLE
MARY ANN TUTTLE

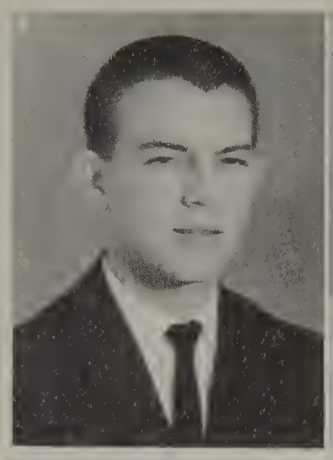

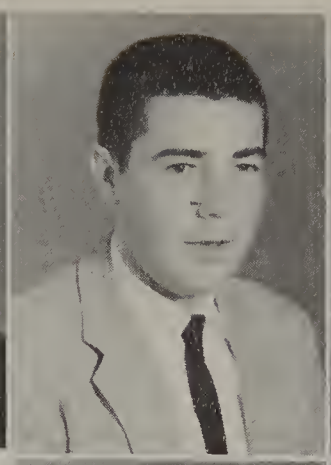

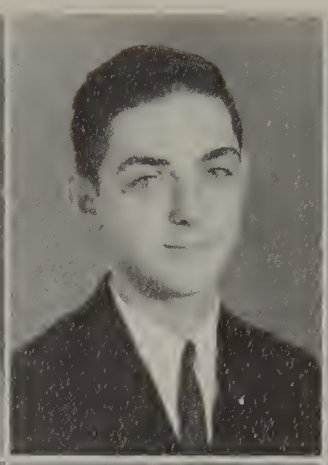

MIKE TUTTLE
JEFF WADE
MARTHA WALKER

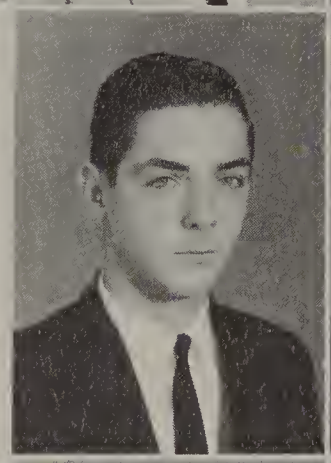

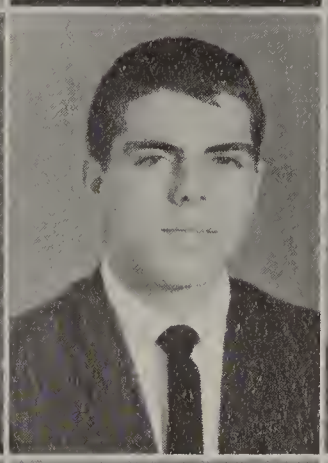

ANN THOMAS

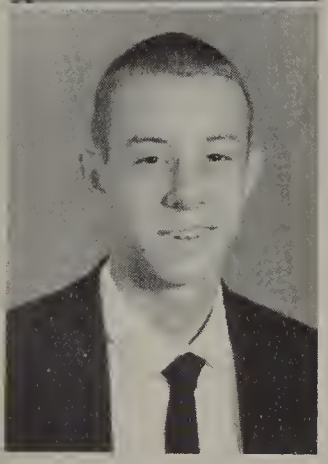

SHARON WALL
GINGER WALLACE
DARLENE WARREN

ROBERT THOMAS

JAMES WARREN
CHARLES WATSON

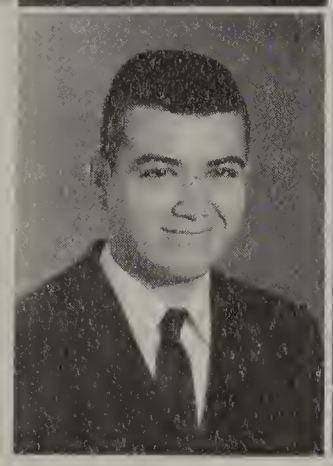

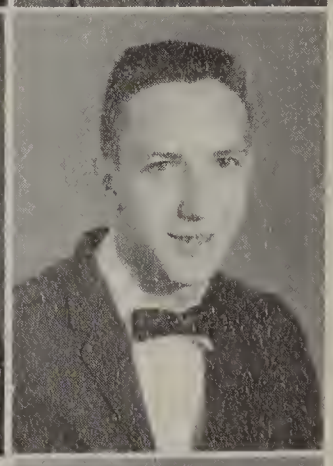

ROBERT WESLEY

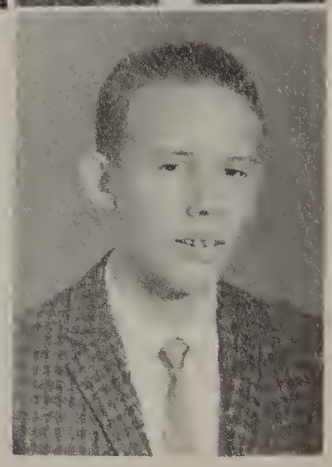

SOPHOMORES Live—

Steve Triplett has his temperature taken by Mrs. Mildred Campbell, the public health nurse who visits the school.

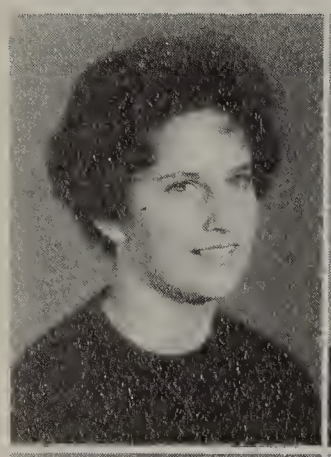
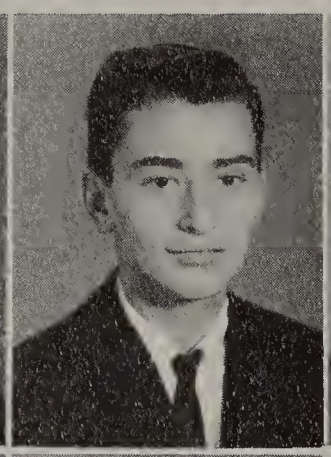

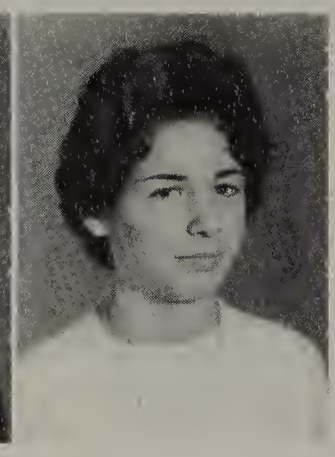

BARBARA WHICKER
MELVIN WHICKER
NANCY WHITE
SANDRA WHITLEY

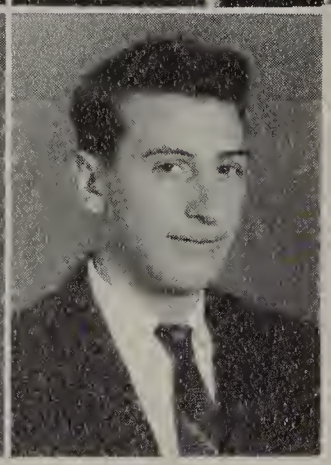

CHERYL WHITLOW
JACKY WILLIAMS

CONNIE WOLFF

DONNA WORTHINGTON
BETTY WRIGHT

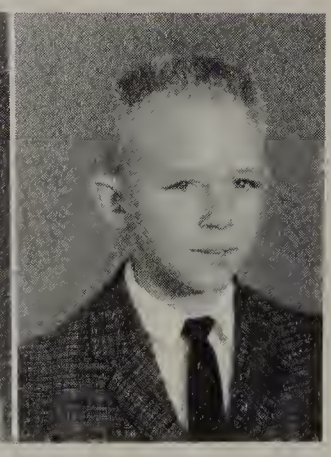

PEGGY WRIGHT
SHARON WRIGHT
LYNN YOUNG
JERRY ZIGLAR

Sophomores actively participated in assembly programs and skits this year. These sophomore girls took part in a Y-Teen skit during the Club Day assembly program. Dottie Law, in the center, represents a needy person who receives gifts of toys, food, and clothing from Y-Teeners Lynn Young, Shelby Moss, Susan Hauser, and Derenda Cox.

Officers of the freshman class are David Sherrill, President; Cheryl Thornton, Secretary; Harvey Bauguess, Vice President; and Danny Johnson, Treasurer.

MRS. FAY BENTON

MRS. MARY HAUSER

MR. MANYON IDOL

MRS. ELEANOR KIRBY

MRS. NANCY LIVENGOOD

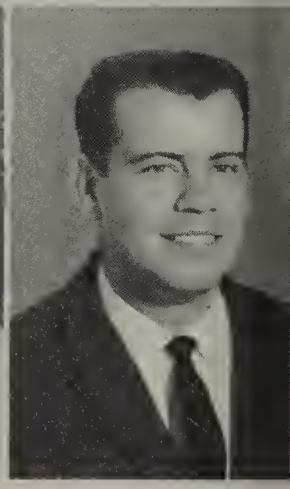

MR. ROBERT LYTTON

MR. COLON NIFONG

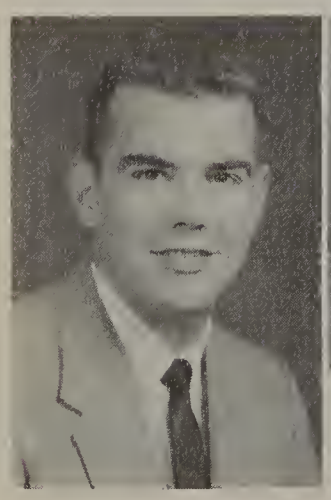

MISS CAROL RAGLAND

MRS. LINDA RICH

MR. CHARLES SELLE

MR. CARL WYATT

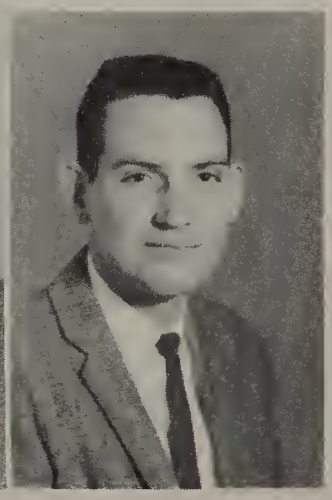

FRESHMAN CLASS

Cheryl Thornton, Susan Young, Glenna Elam, Cathy Beitel, and Sally Parker engage in activity familiar to all freshman girls who take home economics.

LINDA ALDERMAN
STANLEY ALLEN

LARRY ALLEY
DANNY ANDERSON
JERRY ARRINGTON
GERALDINE ASHBY

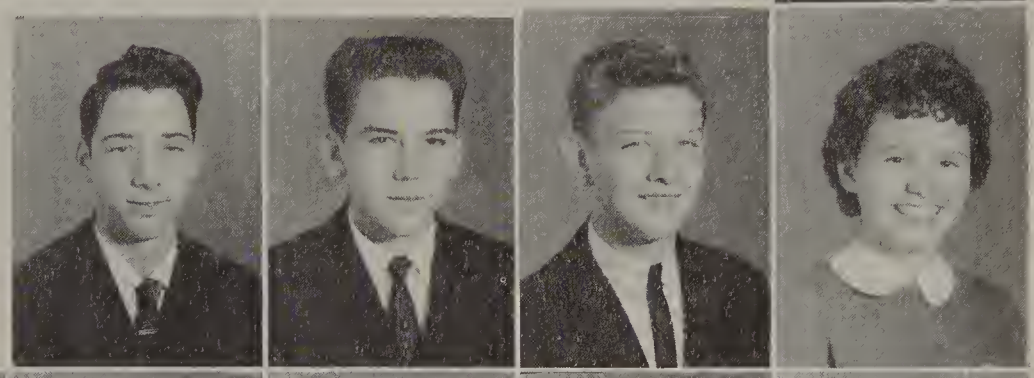

JANE ASHBY
JOYCE ATKINS
GAYLE BALLARD
PEGGY BANNER
CECIL BARBER

FAYE BARR
STEVE BARROW
HARVEY GAUGUESS
CATHY BEITEL
JOHN BELL

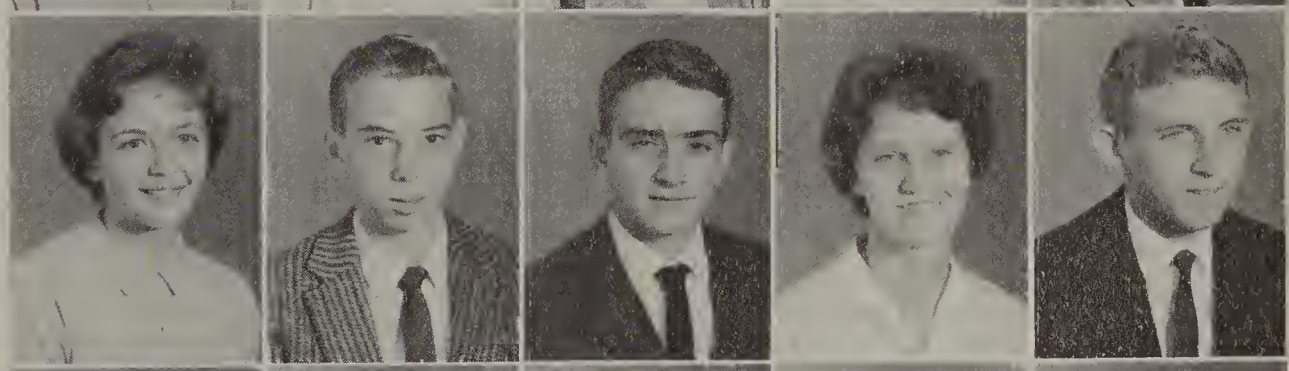

SAMUEL BELL
BOBBY BENNETT
FRANKIE BLACKBURN
GLORIA BLACKBURN
JEFF BLACKMON

RAYMOND BLUE
EDDIE BODENHAMER
RANDY BODENHAMER
ANN BOGER
LARRY BOGER

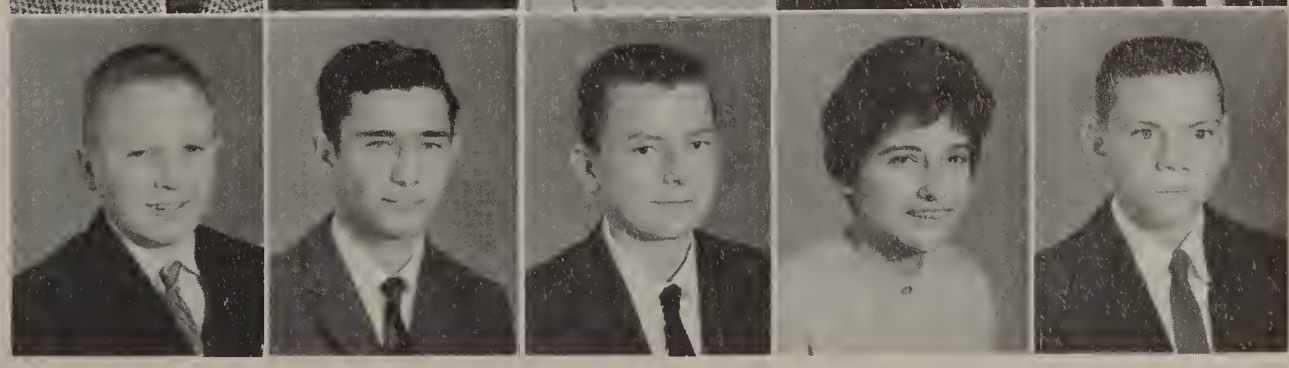

Freshmen Learn About

The freshman physical education classes danced in the gymnasium every Friday this year.

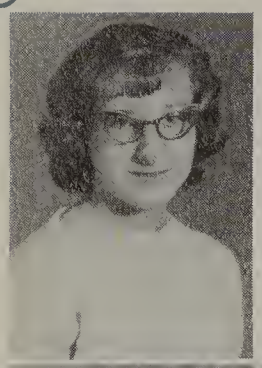

ROMONA BOLES

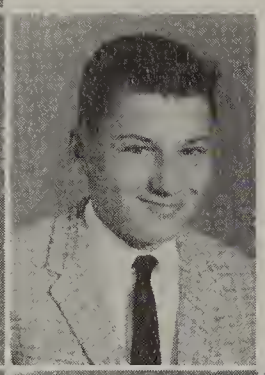

CHRISTIE BOLTON
TERRY BOOSE

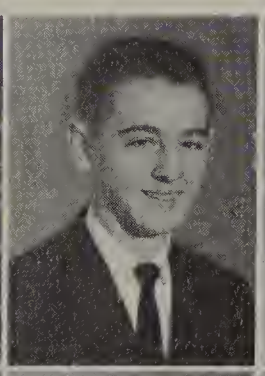

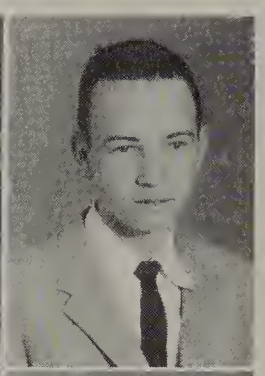

JANIE BOWLES
MARIE BOYD
ANN BROWN
HAROLD BROWN
FRANK BRYAN

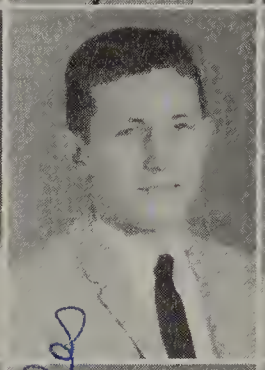

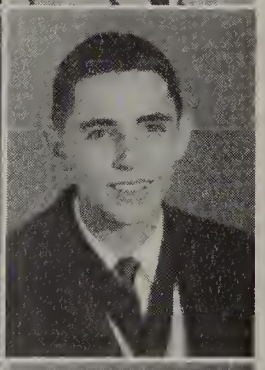

SHARON BUDD
MARCIA BUNN
FRANK BURICK
MARYLIN BURNETTE
STEVE BURROW

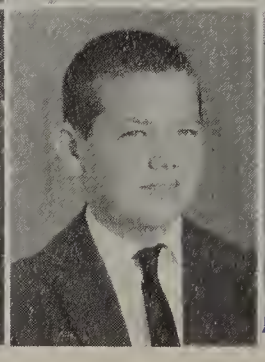

JERRY BUTNER
STEVE CARITHERS
NANCY CARLTON
SUE CARTER
EUGENIA CARSON

Northwest Before They Come.

SHARRON CASEY
NADY CATES

MARGIE CLINE
SHERRY CLINE
JACK COBB

BARBARA COBLE
SCOTT COLEMAN
LEROY COLLINS
GRAY COMER

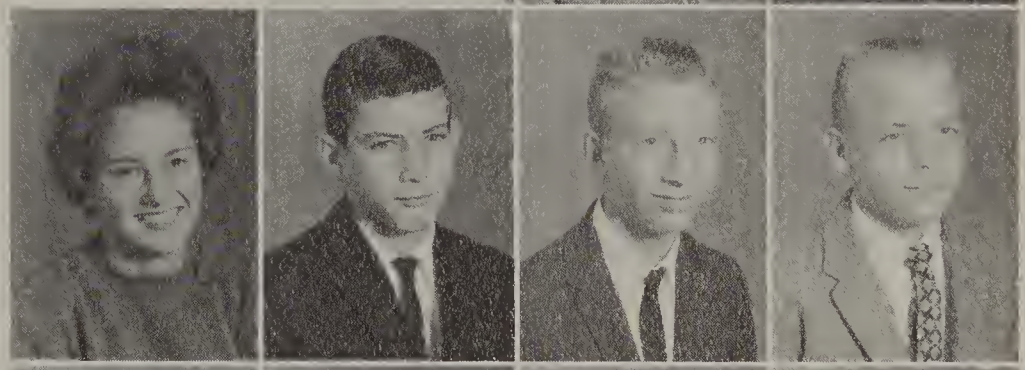

CALVIN CONRAD
CARTER COOLEY
JEAN COX
LINDA CROMER

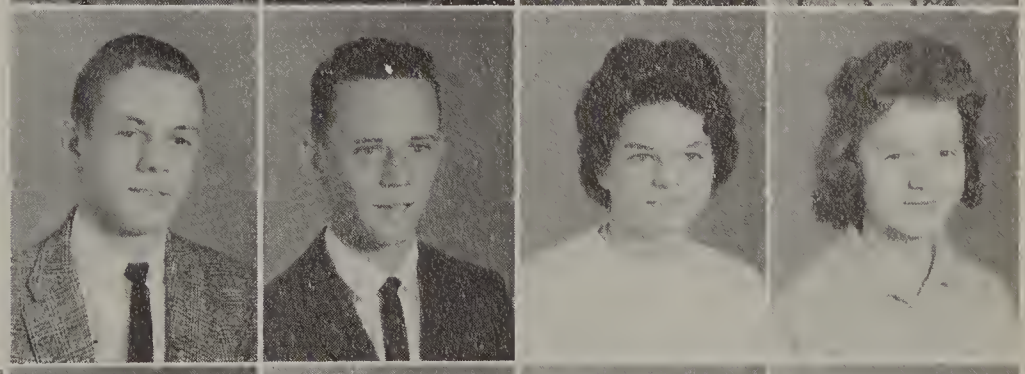

MIKE CROTTS
MARK CROWE
ROGER CRUMP
JERRY CULLER
LOUISE CURRY

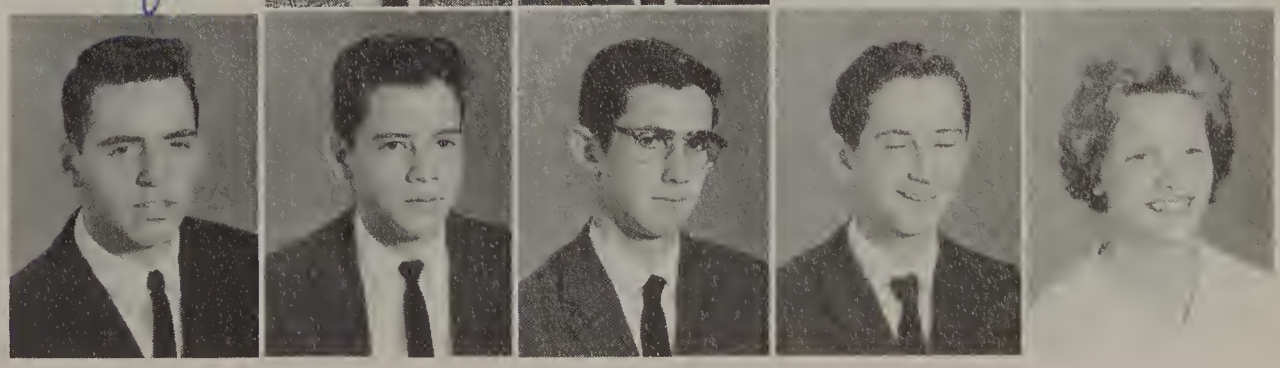

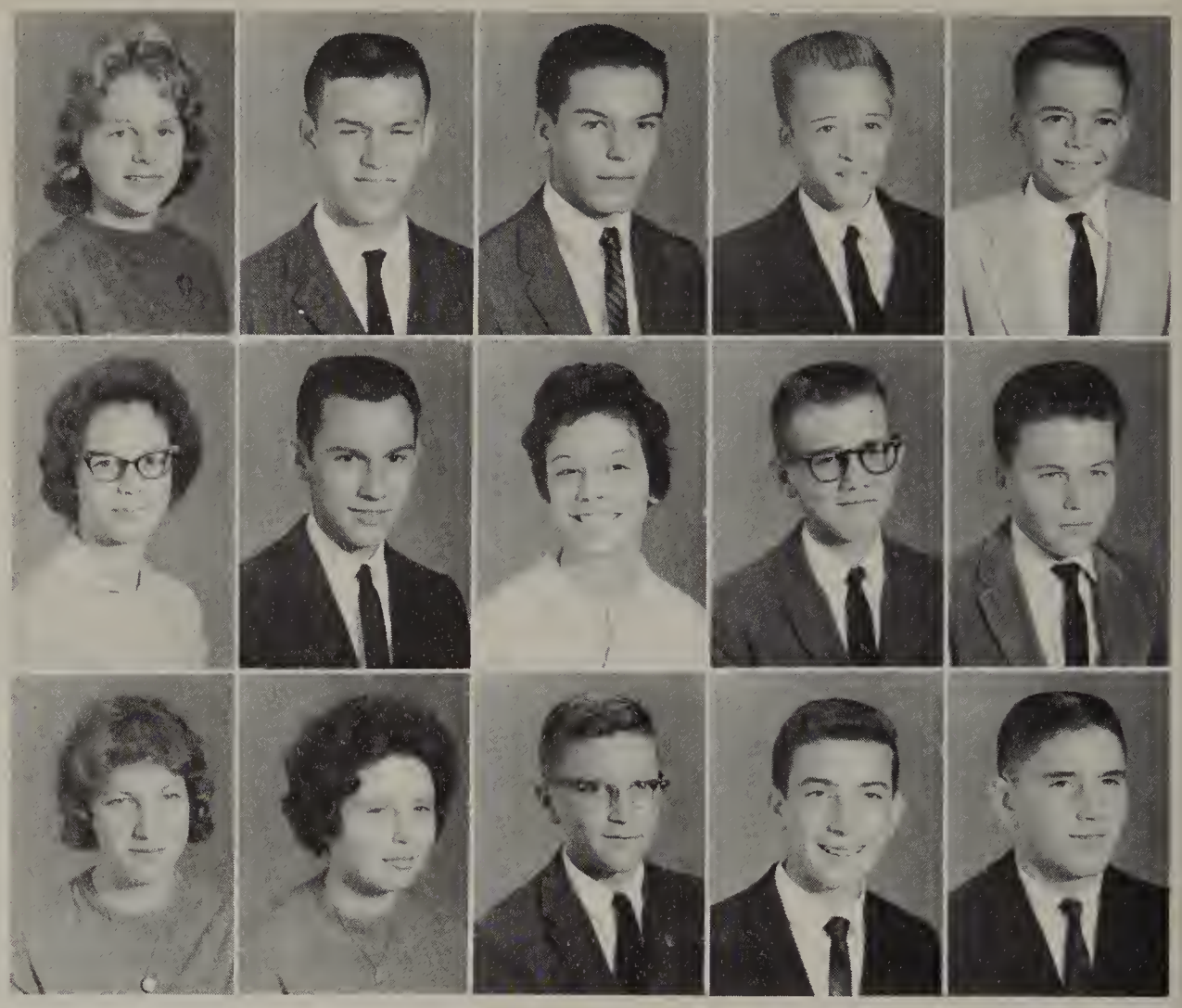

LINDA CUTRELL
WILLIAM DANNER
DAVID DAVIS
DAVID DeHART
DONALD DeHART

JUDY DILLON
IKEY DISHER
SUE DISHER
DAVID DIXON
DALE DOUB

DIANE DOUB
SUSAN DOUB
PHILIP DOUGLAS
ODELL DOWNS
ALAN DUNNAGAN

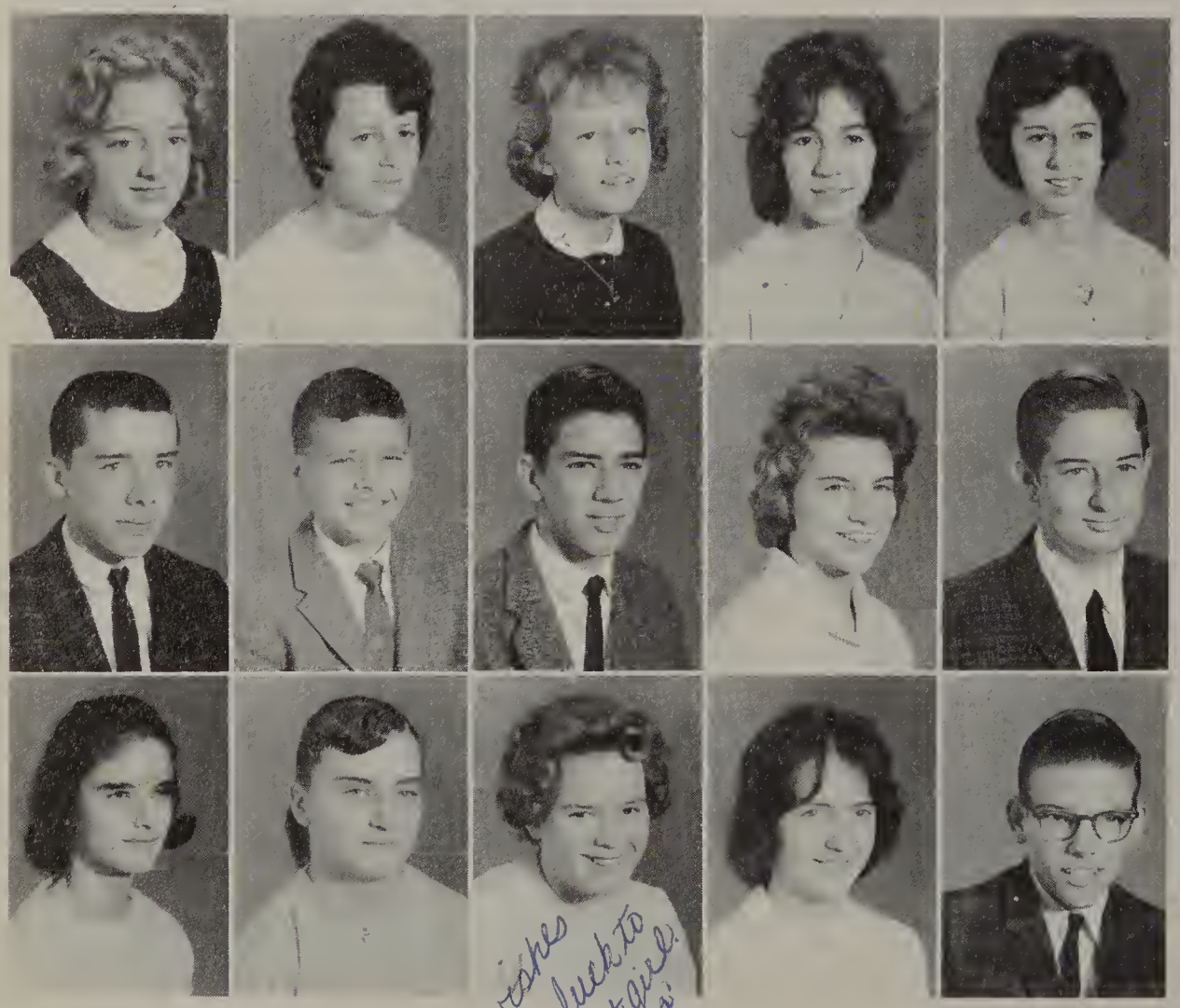

GLENNA ELAM
EUGENIA FARMER
ANN FISHER
LINDA FORD
BRENDA FULCHER

MIKE FULK
PHIL GENTRY
STEVE GIBSON
CAROLINE GILBERT
JAMES GILLEY

SANDRA GRAVES
SANDRA GRIFFIN
BECKY GUNN
KATHYRN GUNTER
JOHN GWYN

Best wishes
& good luck to
a sweet girl.
Love ya'
Becky

They Develop School Spirit Through . . .

GINGER HALL
MARK HALL
PHYLIS HALL
MARILYN HAMMOND
EMMETT HANCOCK

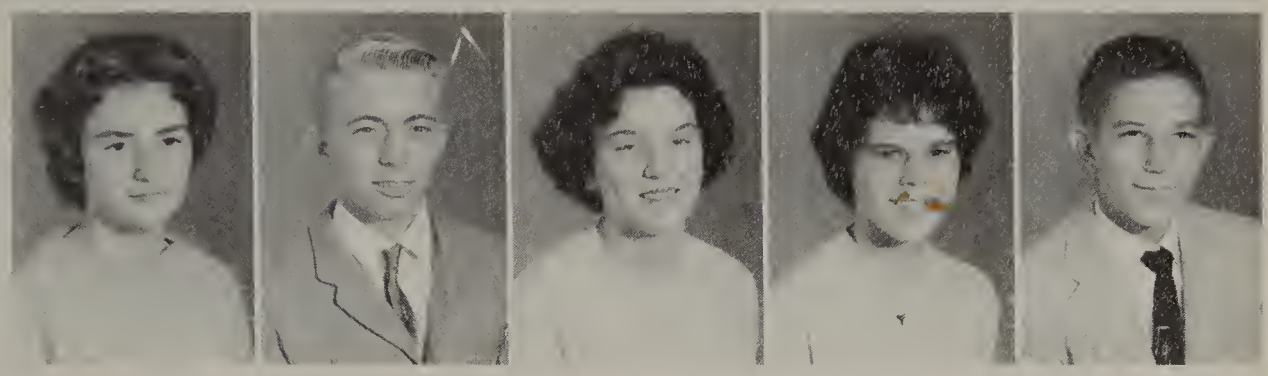

BEVERLY HARDEN
CATHY HARGODEN
FRANKY HARP
EDDIE HARRELL
BRENDA HARRISON

MARTHA HARRISON
ANN HARTGROVE
DANE HARTGROVE
JANET HAUSER
KAYE HAUSER

MARTHA HAUSER
BRENDA HAYNES
GIL HAYWORTH
GEORGE HEDRICK
MIKE HENDRIX

MIKE HENDRIX
E. B. HIATT
BOBBY HICKMAN
BILL HIGGINS
TERRY HILL

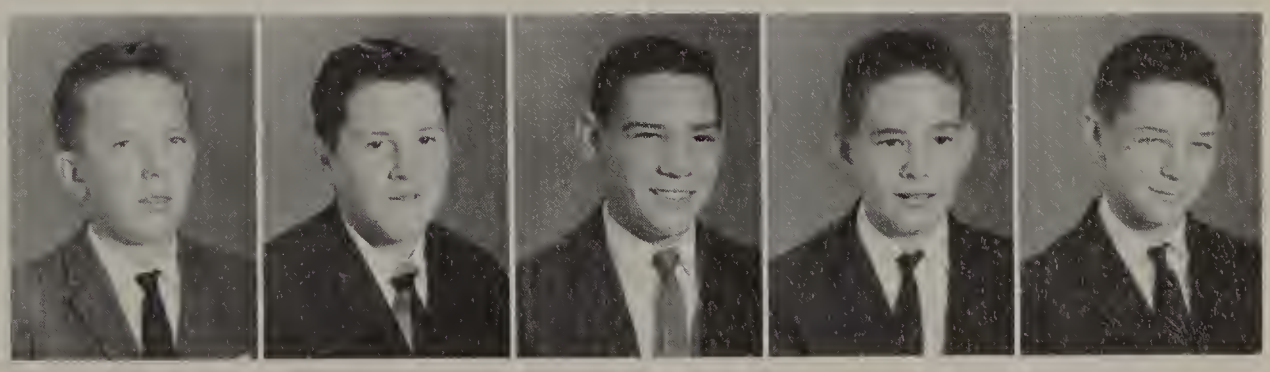

JANIS HOLCOMB
LINDA HOLLINGWORTH
J. C. HOLT
LORETTA HOOKER
JAMES HOOTS

JERRY HOOTS
CAROLYN HUGHES
PAT HUGHES
CHERYL HUNTER
DAUNE HUTCHENS

BRENDA JESTES
LINDA JESTES
CHERYL JEZIORSKI
BILLY JONES
CINDY JONES

CAROL JEAN JOHNSON
PHYLLIS JOHNSON
LINDA JORDAN
CHRIS JORDON
JAKE KANOY

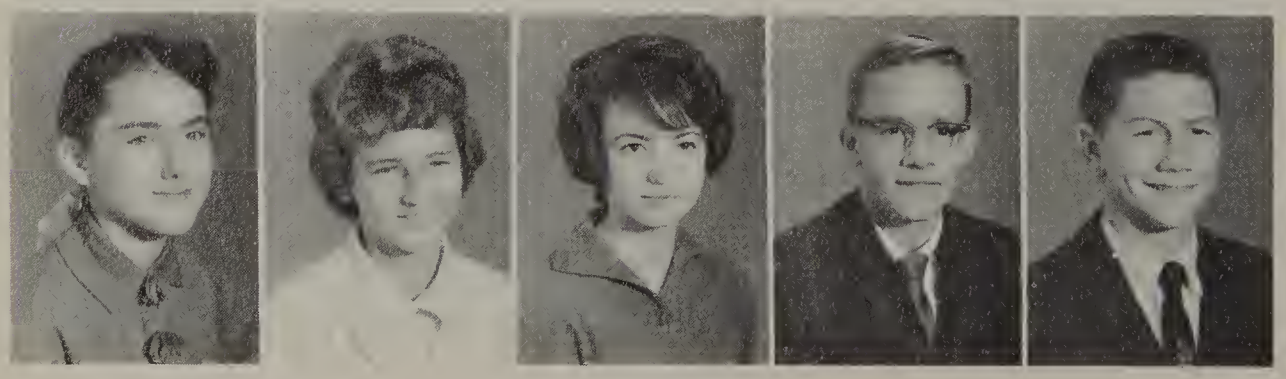

CAROLYN KEANE
DORIS KIGER
JAN KIGER
KEITH KIGER
MICKEY KIGER

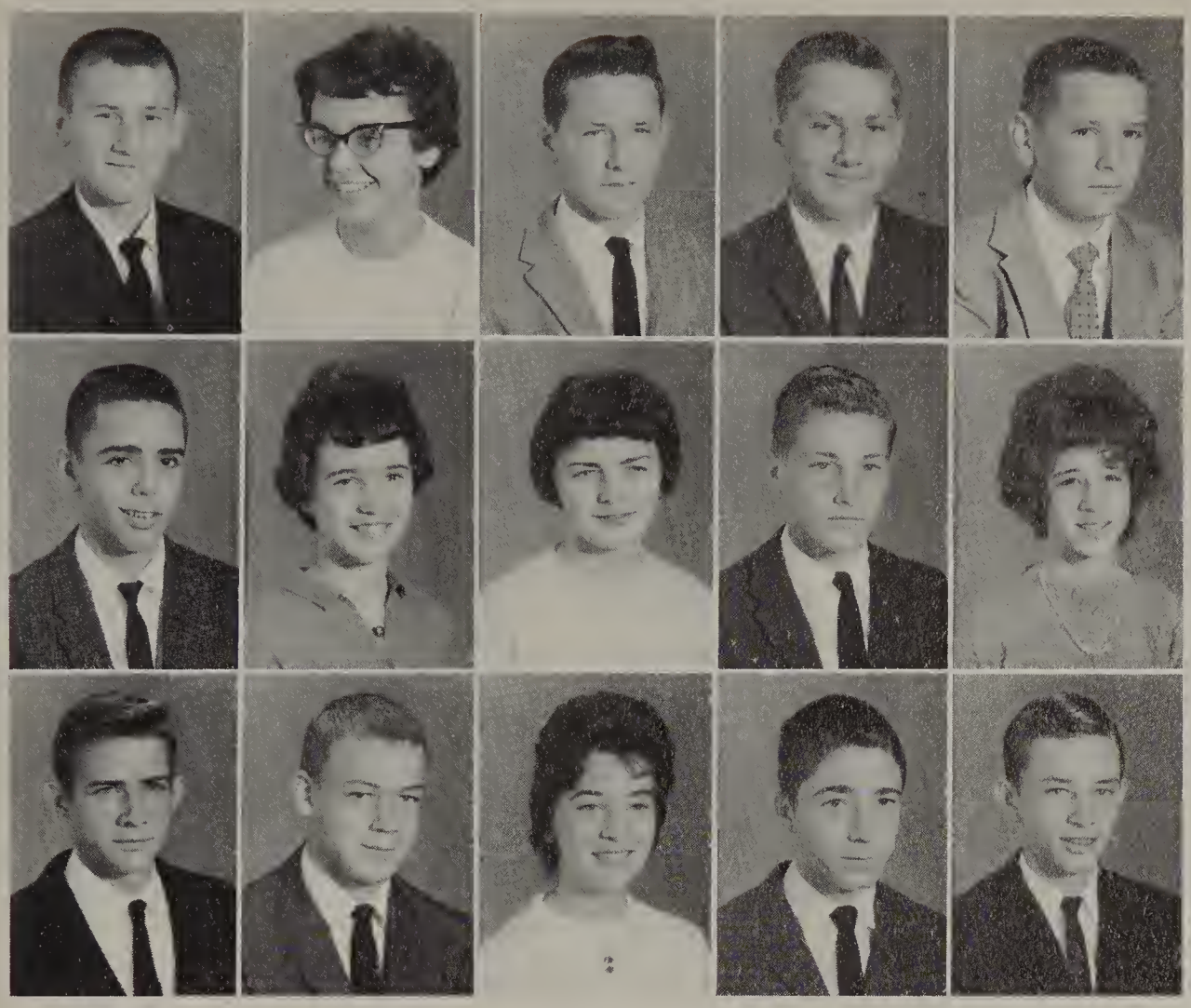

STEVE KIGER
SUSAN KIGER
LOYD KIMBALL
TOMMY KYLE
GEORGE LAMB

RICHARD LAVINDER
EVALYN LEINBACH
KAREN LENTZ
STEVE LEON
CECILE LESCAULT

FRED LITTLE
STEVE LIVENGOOD
CHERYL LONG
DANNY LUPER
KEITH LYONS

MILL MALONEY
EDDIE MARION
BILLIE MARTIN
HARRY MARTIN
JOE MARTIN

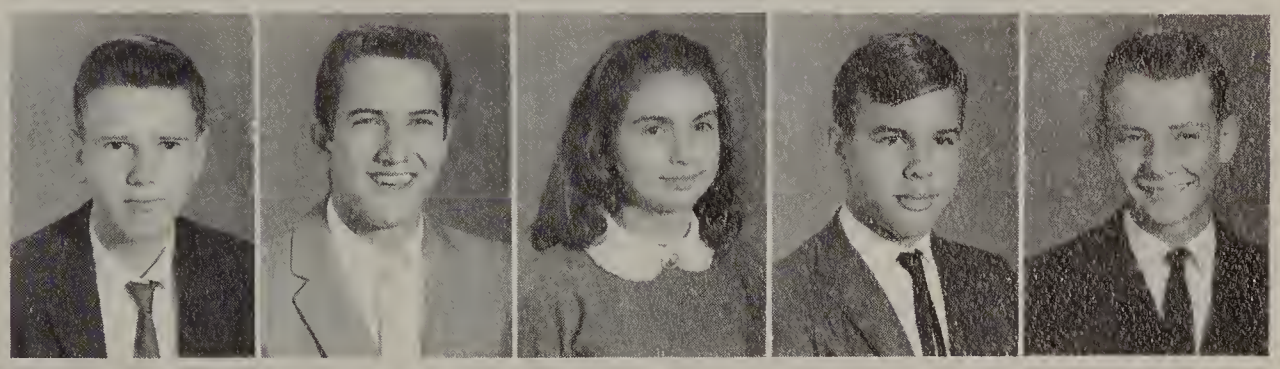

And Sports.

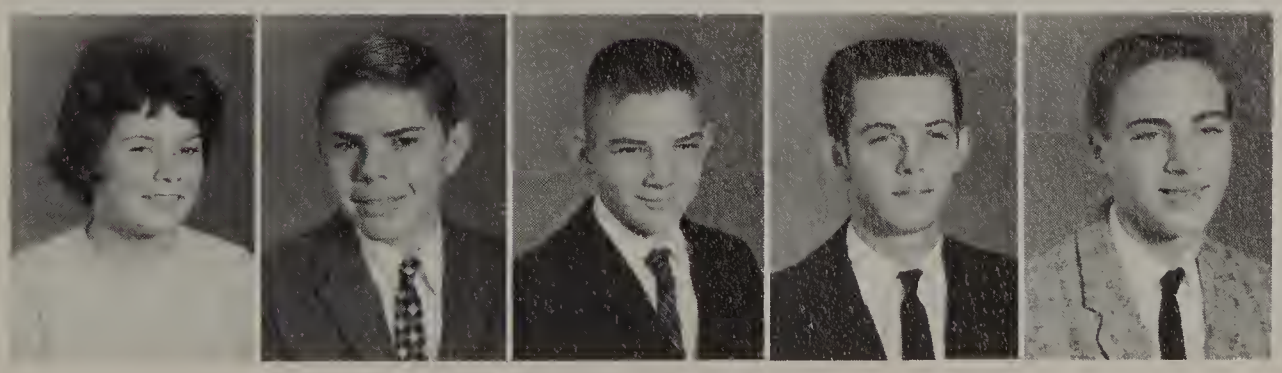

NANCY MARTIN
STEVE MASON
LEROY MATLOCK
CONNIE MATTHEWS
MICKEY MAYBERRY

They Join Clubs and Elect Officers.

ROMONA McCANLESS
MARTHA McCARTER
CAROLYN McCOY
CARLOS McCRACKEN
PAMELA McDAVID

DORIS McGEE
KAY McKINNEY
MARCIA McKNIGHT
RONNIE MENDENHALL
TED MENDENHALL

Kristal,
You are a real sweet girl,
stay as you are. I wish
you the best of life in every
way possible. Always
Kay

JANE MERRITT
KAREN MERRITT
NICHOLS MERTES
SHIRLEY MILES
BRIDGET MILLER

SANDRA MOODY
BILLY JOE MORGAN
DON MORGAN
JIMMY MORTON
DORIS MOORE

GLORIA MOORE
KRISTA MOORE
SAMMY MOORE
EMMIE MOSER
LARRY MOSER

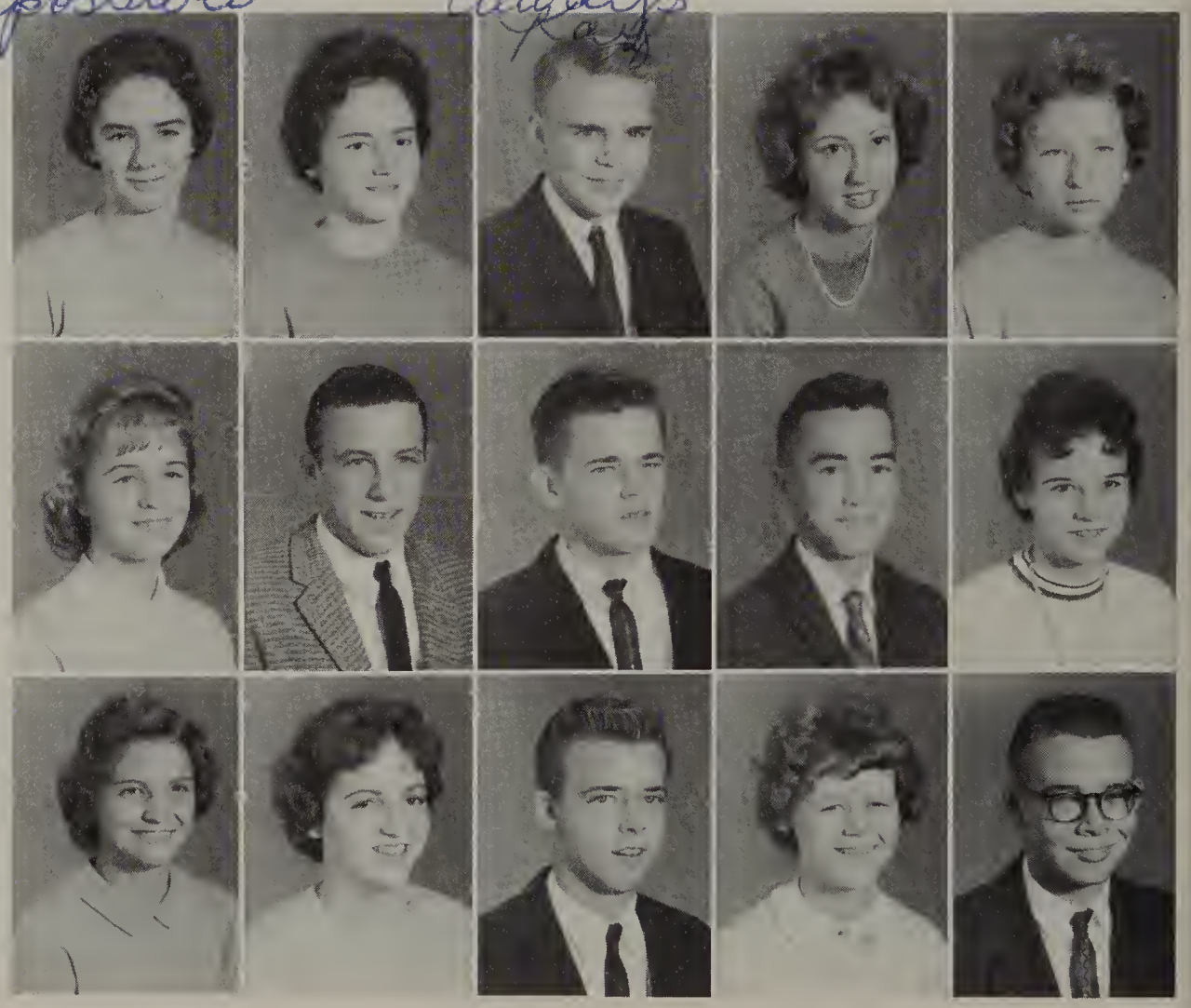

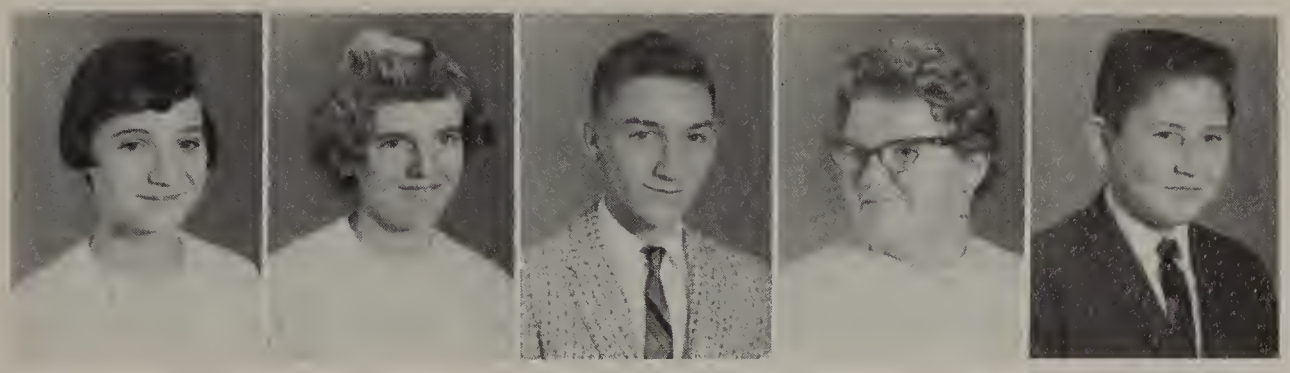

CAROL MOSS
PAT MURRAY
DAVID MUSE
KAY MYERS
RANDALL MYERS

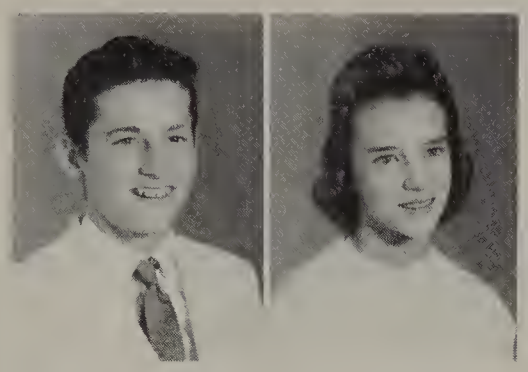

STEVE MYERS DEBBIE NORMAN

The fourth period physical education class actively participated in the dancing every Friday.

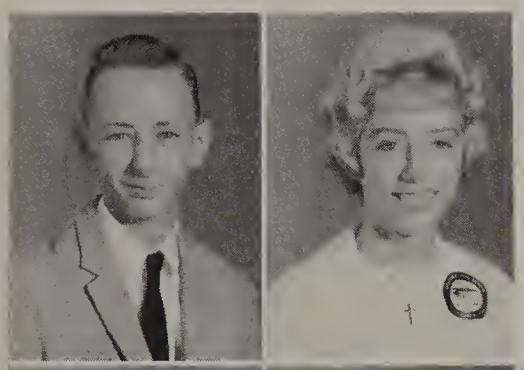

JOHN NORMAN
WANDA NORMAN

GARY OGBURN
JERRY OWENS
KAYE OWENS
SALLY PARKER
LINDA PARKS

RENA PATTERSON
BARBARA PAYNE
BILLY PETREE
JANE PETREE
JUDY PFAFF

FRESHMEN Learn to Find the

MARILYN PFAFF
DAVID PHELPS
ANNE POOLE
BILL POOLE
TED PORTER

DAVID POWELL
JAN POWERS
JACK QUEEN
BILL RAISNER
DALE RANDLEMAN

BRENDA REECE
LINDA REECE
VERNON REED, JR.
BRENDA REICH
PHYLLIS REYNOLDS

JEANETTE RHYNE
PHILLIP RHYNE
ANN RICKTER
LYNN ROBERTS
NANCY ROBERTS

BILLY ROBINSON
GILVEN ROSS
GAIL RUTLEDGE
SHELBY RUTLEDGE
JENNIE RUMPLE

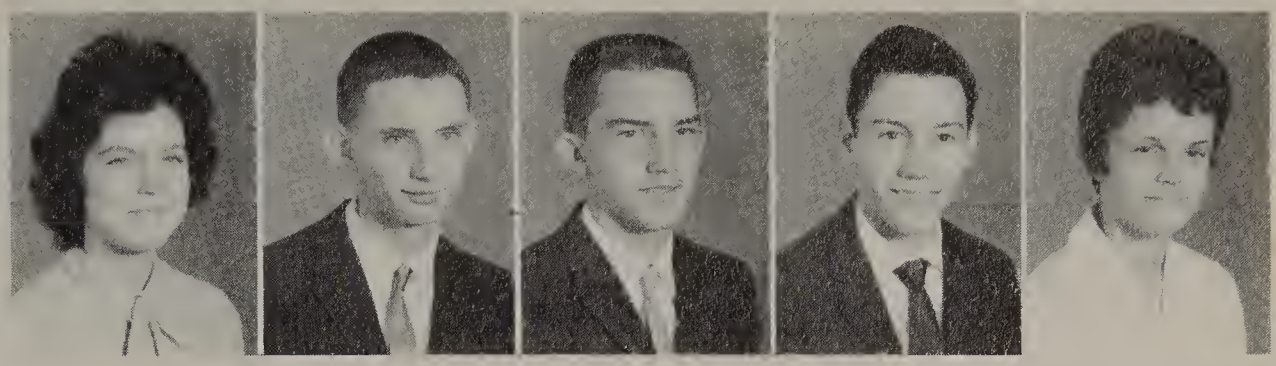

JANET SAPP
PHILIP SAYLOR
BOB SCHLELZE
MIKE SCHOULTZ
VICKIE SECHRIST

The freshman class won the cheering contest at the pep rally held by the Monogram club inductees.

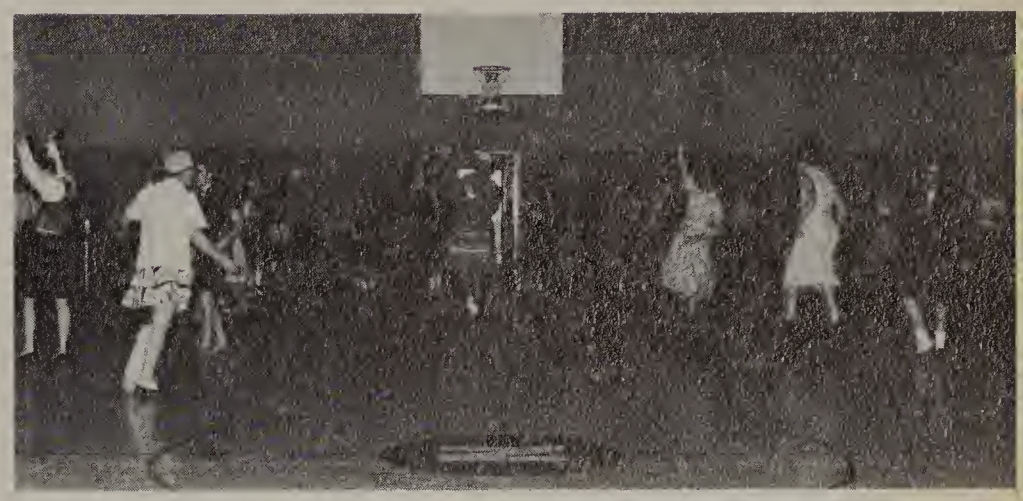

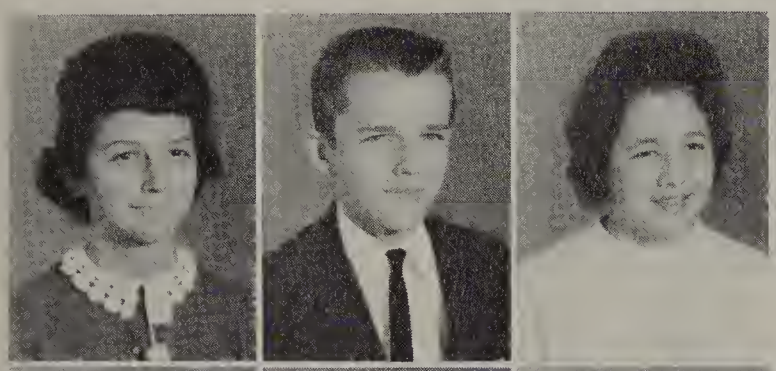

JANE SEELY
STEVE SEAGRAVES
MARIE SEGRAVES

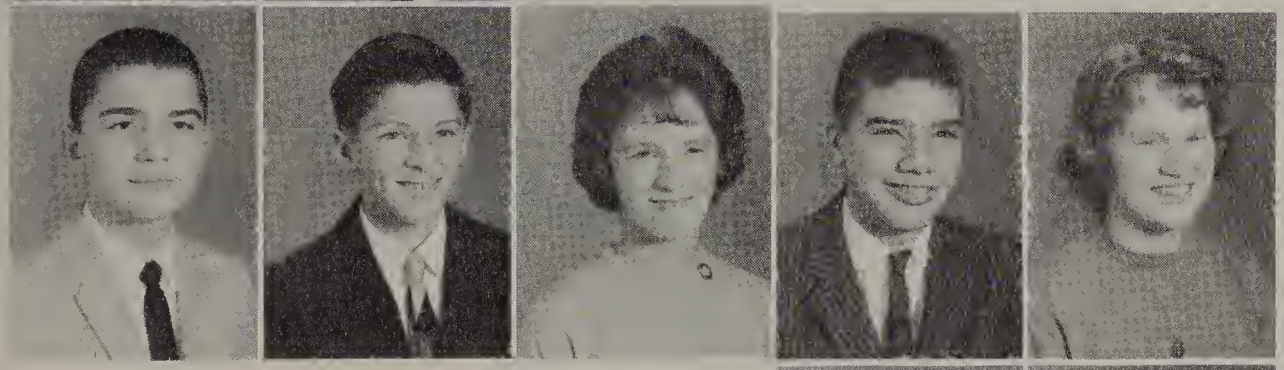

DENNIS SEYMOUR
HARRY SHANNONHOUSE
CATHY SHEEK
DAVID SHERRILL
BRENDA SHIELDS

Bandroom

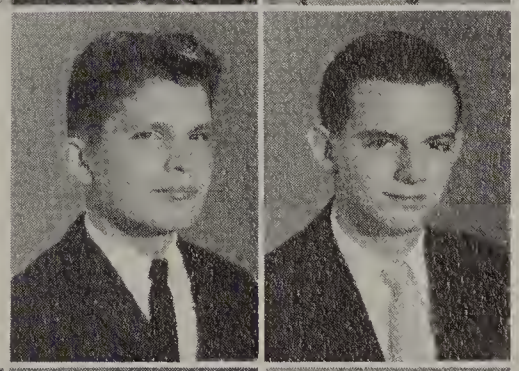

RAY SHORE
BERRELL SHRODER

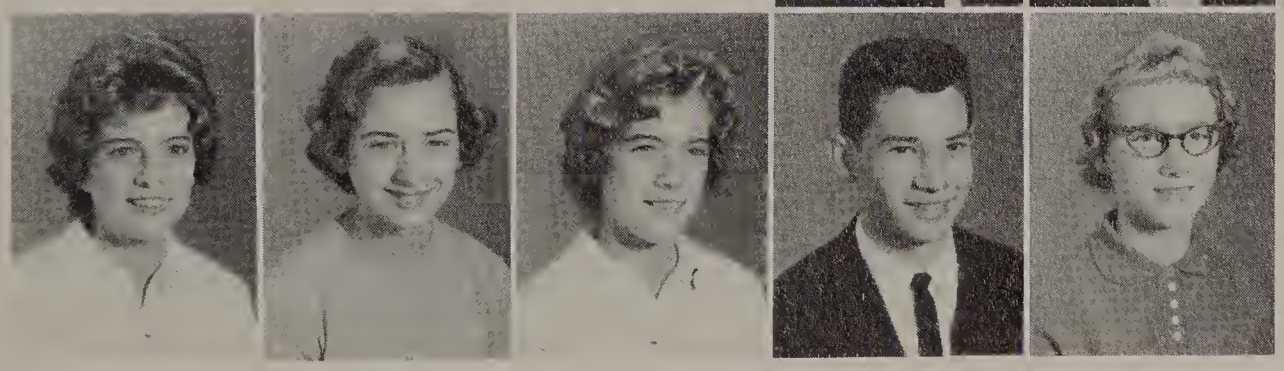

LOU SHROPSHIRE
PANEEN SHROPSHIRE
SUE SHROPSHIRE
EDWARD SHUMATE
LINDA SHUTT

MIKE SIMMONS
BEN SLOOP
GARY SLOOP
DARRELL SMITH
ELAINE SMITH

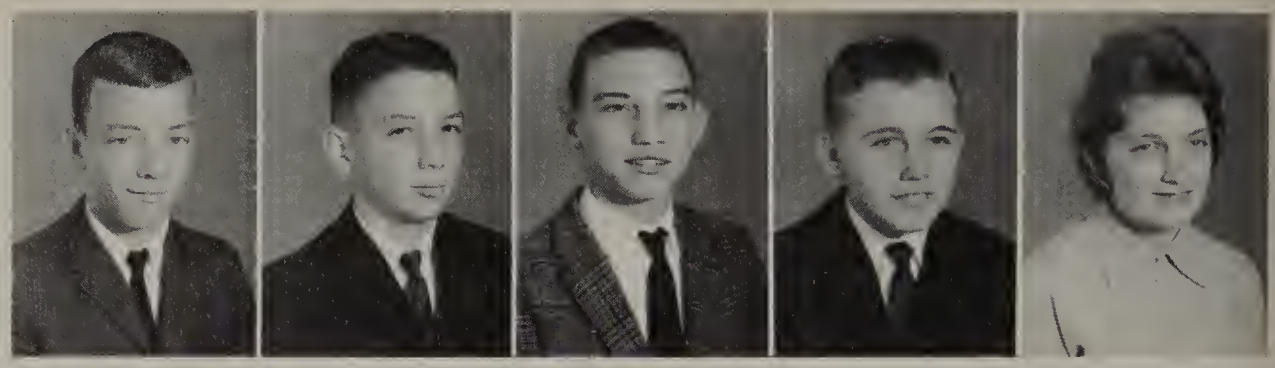

And the Shop; the UP Stairs

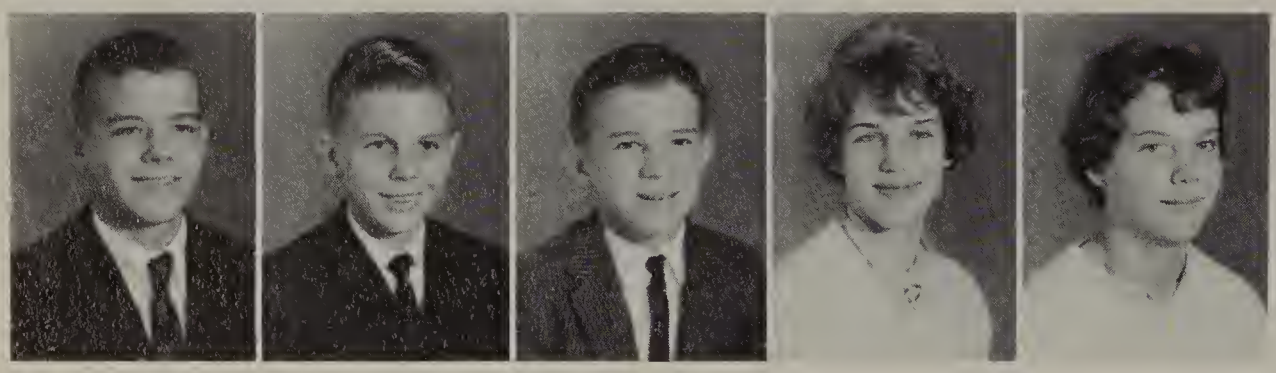

LARRY SMITH
NORRIS SMITH
GREG SNOW
JAYNE SOUTHARD

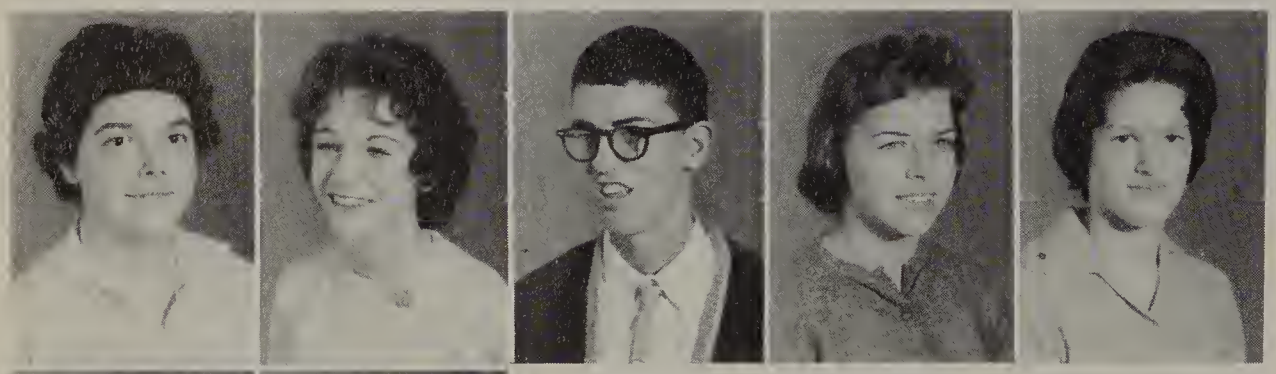

CHRISTINE SPAINHOUR
DIANE SPAINHOUR
PAUL SPAINHOUR
ANN SPRINKLE
JANE SPRINKLE

MEREDITH STEADMAN
BEVERLY STEIN

CAROLYN STOLTZ

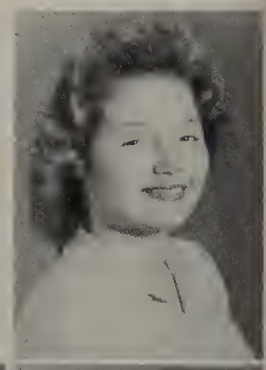

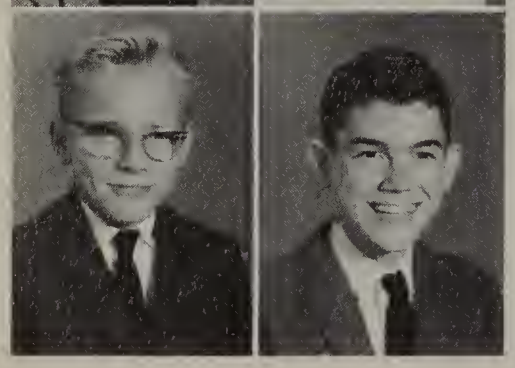

BOBBY STEWART
ALFRED STOLTZ

HERBERT STOLTZ
TERESA STORY

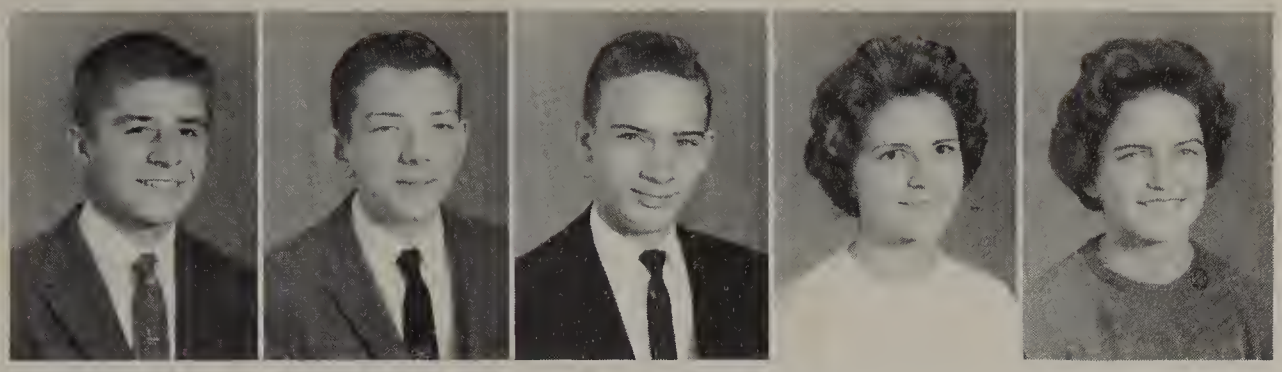

RICHARD STRICKLAND
DAVID SWARTZEL
TOMMY SWINK
NANCY TAYLOR
ROMONA TAYLOR

and the DOWN Stairs.

BOBBY TILLEY
JERRY TISE
ROGER TISE
JIM THOMPSON
CHERYL THORNTON

MIKE THORNTON
GAYLE TUCKER
BRENDA TUTTLE
DEBBIE TUTTLE
ROBERT TUTTLE

" The Greek Great
Signed —
Debbie

LINDA VOGLER
MIKE VANNOY
RICKY WALDEN
EVE VARELLAS
JAMES WALKER

BARBARA WALL
SYLVIA WALLS
MARY WARREN
BRENDA WATSON
LARRY WATSON

ROGER WATSON
CAROLYN WATTS
BILLY WELBORN
FRANK WILLIAMS
KEITH WILLIAMS

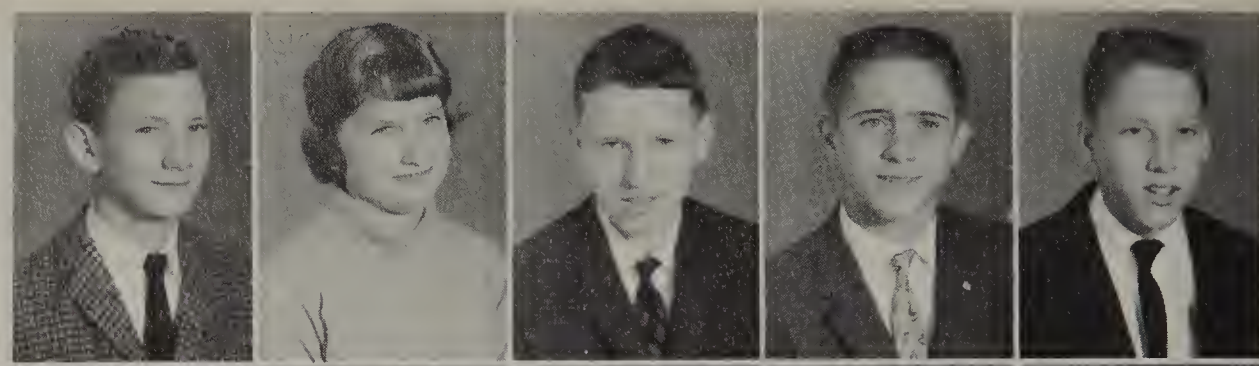

RONNIE WILKINS
JAMES WINFREY
LOIS WHITE
KEN WHITEHEART
TERRY WHITLEY

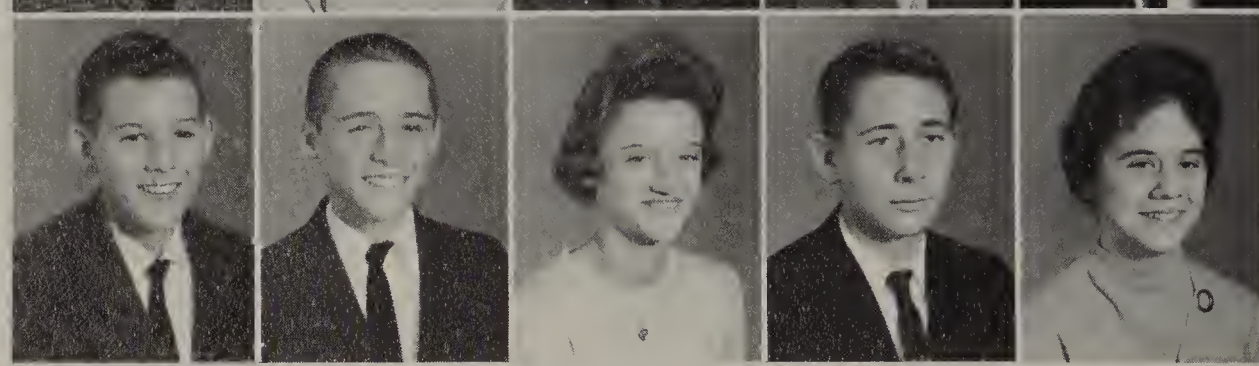

They Try Out For Major Sports.

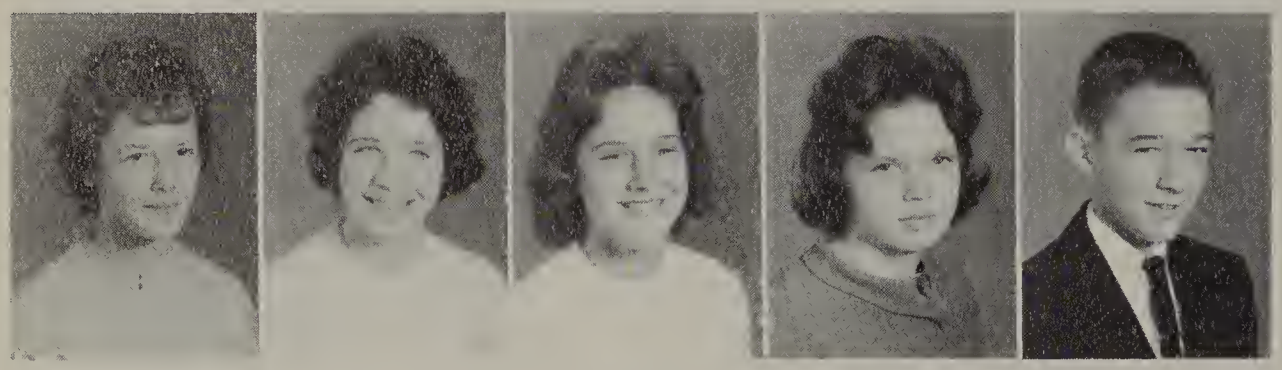

DOTTIE WHITMAN
VICKY WHITT
SUZY WILLIAMS
KATHY WOLFF
GLEASON WORRELL

Thanks for making the year better. Will definitely see you this summer. Love Susan

SUSAN YOUNG

Coach Horace "Bones" McKinney, head basketball coach at Wake Forest College, spoke during an assembly program at Northwest. Mr. McKinney's praises were loudly sung by his daughter Kay, a freshman at Northwest.

ADVERTISEMENTS

Northwest High School

ROUTE 1, • PHONE WA 4-2450
WINSTON-SALEM, N. C.

OFFICE OF
THE PRINCIPAL

To our Advertisers:

This year for the first time you, our advertisers, come only from the immediate school community without reaching into the larger general community of the entire city of Winston-Salem.

Teen agers control a considerable segment of the buying power of the families in these United States. Moreover, teen agers grow up to be adults who control a much larger segment of the buying power. We expect this yearbook to last at least a hundred years and to serve all the time to remind readers of your generosity and your interest. We sincerely believe that these advertisements represent, also, a sound and immediately practical investment on your part.

You who are the civic-minded leaders, the business men and women of this area, have joined hands with us in creating a yearbook which will stand as a lasting materialization of a happy, prosperous, fruitful year. We, the students, are proud to be a part of a team with you. We shall try to make you always proud that you have chosen to be a part of a team with us.

The Tohari staff and, indeed, all the students at Northwest and their teachers are grateful for the kindness, the generosity, the interest represented by these pages.

GRANDVIEW FOOD MARKET
MT. TABOR FOOD MARKET

BETHANIA AMOCO

SERVICE

ED WOLFF and

A. W. BEROTH, JR.

Phone WA 4-9085

AMERICAN

Commercial
and Farmers Bank

Member F. D. I. C.

Rural Hall, North Carolina

Senior Activities

JENNY LEE ADAMS
Y-Teens 1, 2, 3; PHO; Library Club; Band 1.

KATHRYN LE FAY ADAMS
Y-Teens 1, 2, 3; Intramurals 1.

CHARLES ROBERT ALLEN
Bus Driver 2, 3, 4; J. V. Basketball 1.

PENNY LEE ALLEN
Y-Teens 1, 2, 3, President 2; Anchor Club 4, Treasurer 4; National Honor Society 4; Student Council 2, 4; National Honor Society Page 2.

GERALD PRESTON BANNER
Football 1, 2, 3, 4; Monogram Club 3, 4; Hi-Y Club 3, 4.

ROGER WILLIAM BENNETT
FFA 1, 2, 3; 4-H Club 1, 2; Baseball 1, 2, 3, 4, Manager 5; Hi-Y Club 5.

JANET LEE BLAKELEY
4-H Club 1; Anchor Club 4; National Honor Society 3, 4, Vice President; PHO 3, 4; Junior Marshal 3; Honor Graduate.

BOBBY GRAY BOLES
Bus Driver 2, 3, 4; Bus Drivers Club 2, 3.

DONALD WAYNE BOLES
FFA 1, 2, 3, 4.

MARIAM MAUREEN BOOSE
FHA 1, 2, 3; PHO 3, 4.

MARTHA JOANNE BOUXTON
Glade Valley High 1; Cheerleader 1; Student Council 1; Y-Teens 2, 3, 4; Journalism 3.

LINDA JANE BOWEN
Library Staff 2, 4; Library Club 2; FHA 3; Office Assistant 4.

AGNES ANN BROCK
Y-Teens 2, 3, 4, Treasurer 4; Forensic Society 4.

JOHN ROBERT BULLARD
Library Science Club; Public Speaking Club.

DAVID WAYNE BURKETTE
Southwest 2; Bible Quiz Team 1; Basketball 1, 2, 3; Track 2, 3, 4; Class President 2; Student Council 1, 2, 4; Bible Club 2; National Honor Society 4, President 4; Boys' State Officer 3; Key Club 1,2,3,4; Junior Marshal 3; Superlative 4; Sociology Club 2.

DORIS ANN CALLOWAY
Y-Teens 2, 3, 4; Honor Graduate.

NANCY LEE CALLOWAY
Y-Teens 1,2,3,4, President; ICC 4; Dance Band 2; Student Council 2; Chapel Choir 2; Glee Club 1; Marching Band 2; Forensic Society 4; J. V. Girls' Basketball 1; Manager, Varsity Basketball 3, 4; Senior Superlative 4; Monogram Club 4; Homecoming Sponsor 3; Bowling Team, Captain 2; Cheering Block 1, 2.

THOMAS MARTIN CANTER
FFA 2,3,4; Library Assistant 2: Intramural Basketball 1,2,3.

MILDRED ANNETTE CARSWELL
Edgewater High School, Orlando, Florida 4; Y-Teens 4.

LINDA JEAN CARTER
Y-Teens 1,2,3,4; PHO 4; Intramural Basketball 1; Homecoming Sponsor 3.

LILLIAN SWANSON CHILTON
FFA 1; Y-Teens 2,3; Cheering Block 2; Bible Quiz Team 2.

CAROL JEANETTE CHOPLIN
Student Council 1; Y-Teens 1, 2, 3, 4; Cheering Block 1; Bowling Team 2; Homecoming Sponsor 2, 3, 4.

BARBARA LOUISE CLEMENT
Y-Teens 1,2; Monogram Club 3,4; Cheerleader 3,4; Student Council 1.

CAROLYN SUE COOKE
Y-Teens 1,2,3,4, Vice President 1, Secretary 3; National Honor Society Page 2; Inter-Club Council 3, Treasurer 3; Class Secretary 4; Senior Superlative 4; Homecoming Sponsor 3, 4.

BETTY LOU CONRAD
FHA 2; PHO 3; Office Assistant 4; Library Club 2, 3, 4.

DONNA KAY CORNS
Y-Teens 1, 2, 3.

LINDA FAYE COX
Bible Club 1; Intramural Basketball 1, 2, 3.

VICKEY ANN COZART
Y-Teens 1, 2, 3; Monogram Club 2, 3, 4, Secretary 4; Chapel Choir 2; J.V. Basketball 1; Cheerleader 2, 3, Co-Chief 4; Homecoming Court 4.

FRANCES LOUISE CRANFILL
Library Club 2; FHA 3.

JANET MARIE CREWS
Y-Teens 1, 2, 3.

STEVEN WILEY CROTTS
Key Club 3, 4; Monogram Club 2, 3, 4, Vice President 4; Football 1, 2, 3; Basketball 1, 2, 3, 4; Baseball 1, 2, 3, 4; Journalism 4; HI-LITE Staff, Sports Editor 4.

Senior Activities

RONALD LEWIS CROWDER
Football 2,3,4; Track 3; Art Club 2,3; Key Club 3,4; Student Council 4; TOHARI Staff 4, HI-LITE Staff 4, Art Editor.

Page 176.

DONNA KATHLEEN CRUMP
Y-Teens 1; Debating Team 2; PHO 3; Junior Engineers Club 3, 4, Secretary 4; National Honor Society 4; Junior Marshal 3; Chapel Choir 2; Inter-Club Council 4; Senior Superlative 4; Intramural Basketball 1,2,3; Honor Graduate.

NANCY LOUISE CULLER
Elkin High School 3; D. E. Club 3; Journalism 3; Public Speaking 3.

JUDY GREY DOUB
Y-Teens 1, 2; Office Assistant 4.

DOUGLAS DRAKE
Intramurals 1, 2; J. V. Basketball 1.

RALPH JOHNNIE EDWARDS
Bus Driver 4; Baseball 1, 2, 4; Basketball 1, 2; Hi-Y 2.

LINDA ANN FARMER
Bible Club 2; FHA 1, 2, 3; Intramurals 1, 2, 3.

HAROLD CLAMON FEARRINGTON, JR.
Monogram Club 2,3,4; Key Club 2,3,4; Football 1, 2, 3, 4; Baseball 1; Track 1,2,3,4; Basketball Manager 1; Hi-Y 4; FFA 4; Class Vice President 4; Public Speaking Club 3, Treasurer 3; Student Council Representative.

GUY RICHARD FLYNT
Football 1, 2, 3, 4; Baseball 1, 2, 3, 4; Basketball 1, 2, 3, 4, Captain 4; Monogram Club 2, 3, 4; Key Club 3, 4; Class Treasurer 1; Senior Superlative 4.

ILA DARLEENE FOLTZ
Band 2, 3, 4; Chapel Choir 2; Y-Teens 2, 3; PHO 3.

JERRY WAYNE FOWLER
Band 1, 2, 3; J. V. Basketball 2; Bus Drivers Club 3.

JAMES WOODROW FULTON, JR.
Basketball Manager 2; Art Club 2,3; Football 3,4; HI-LITE Staff 4, Art Editor 4; Bus Driver 3, 4.

MARY SUSAN FURCHES
Class Vice President 1, 2; Y-Teens 1, 2; Student Council 3,4; Inter-Club Council Vice President 3; PHO 3,4, President 3; National Honor Society 3,4; Anchor Club 4, Vice President 4; Junior Marshal 3; Senior Superlative 4; Vesper Speaker 4.

PATSY LOU GAULTNEY
Y-Teens 1, 2, 3, 4, Treasurer 3; Bowling Team 2; Cheering Block 1.

CAROLYN ANN GILLEY
FHA 1, 2; Library Club 1; Library Science 1.

ELEANOR MAUDE GOLDING
Beulah High School 1; Cheerleader; Mineral Springs High School 2; Teenage Book Club 2.

JANET JO GROGAN
Y-Teens 1,2,3; Anchor Club 4; Chapel Choir 2; Cheering Block 1.

JOHN WILSON GRUBBS
Reynolds High 2; Hi-Y Club 2, 3, 4, Vice President 4; Football 2, 3, 4; Basketball 2, 4; Library Club 2, 3.

LYNN CHARLOTTE HABICH
Basketball 1,2,3,4, Most Valuable Player 2,3, Co-Captain 3,4; Senior Superlative 4; PHO 3,4, Secretary 3, President 4; Monogram Club 2, 3, 4, Vice President 4; Anchor Club 4; Y-Teens 1.

MARGARET EMILY HALL
Student Council 2; Library Club 1,3,4; Y-Teens 2,3; Majorettes 2, 4, Chief 4.

MARY BETH HALL
Chorus 1, 2; FHA 1.

THOMAS RUSSELL HAMILTON
Junior Engineer's Club 2, 3, 4, Officer 3, 4; Stage Technician 2,3,4; Bus Driver 3, 4; Baseball 4; Forensic Society 4.

PAT ELIZABETH HARPER
Library Club 2; FHA 3, 4.

WILLIAM ROY HARTGROVE
Band 1, 2, 3.

KENNETH RAY HAWKS
Oak Ridge Military Institute 3; Football 1; Band 3.

DAVID THOMAS HAUSER
Key Club 1, 2, 3, 4; Student Council 2, 3, 4; Forsyth Youth Commission 1; National Honor Society Page 2; Football Manager 4; HI-LITE Staff 4.

JAMES ROBERT HELSABECK
Public Speaking Club 1; Key Club 2, 3, 4, District Secretary 4; Monogram Club 3,4, Secretary-Treasurer 4; Student Council 3; Inter-Club Council, Treasurer 4; Basketball Manager 2, 3; Football Manager 2, 3, 4; Class President 4, Secretary 3.

THE BIG THREE

Winston-Salem Drive-In Theater

King Drive-In Theater

Bel Air Drive-In Theater

P.G. (Fibber) McGee, Proprietor

Deluxe Grade
A Grills
Best in Food

Crystal Lake

PA 5-9498 Reynolda Road PA 3-2079
Just Beyond City Limits on Your Left
Open Daily - 8:00 A.M. To 10:00 P.M.
Sunday - 1:00 P.M. To 7:00 P.M.
Swimming - Boating
Sun Deck - Free Picnic Areas

Tommy Luper proudly displays the portraits which won him first place in the Historama. The Historama is sponsored by the History Department. Students enter projects and exhibits in competition. Interest in History is encouraged by the Historama.

Senior Activities

MARY ROBIN HESTER
Y-Teens 1, 2, 3; Bowling Team 2; Cheering Block 1.

CAROLYN KAYE HILL
Y-Teens 1, 2, 3; Bowling Team 1, 2; J. V. Basketball 1; Intramurals 1, 2, 3; PHO 3; Office Assistant.

JUDITH CAROL HUDSPETH
Hanes 4; Y-Teens 4; Journalism 4.

SHARON SUE HUGHES
FHA 1, 3.

RONALD GRAY HUMPHRIES
Hi-Y Club 2, 3, 4, President; J. V. Basketball 2; Football 2, 3; Intramural Basketball 1, 2, 3; FFA 1.

JOHN WAYNE HUNTER
FFA 1, 2, 3.

BEN JOHNSON
Junior Engineer's Club 2, 3; Library Club 2.

CECILIA KANDZER
Reynolds High School 2; Y-Teens 2, 3, 4; Bowling Team 2; Key Club Sweetheart 4; Journal & Sentinel Correspondent 4.

WILLIAM MARTIN KEANE
Junior Engineer's Club 1, 2, 3.

EMMA JEAN KEARNEY
Y-Teens 2; FHA 3; Library Science 4.

DIANE FRANCES KIMEL
Y-Teens 1, 2, 3, Secretary 1; J.V. Basketball 1; Cheering Block 1; Chapel Choir 2; Cheerleader 3, 4; Monogram Club 3, 4; Anchor Club 4; TOHARI Staff, Business Manager; Homecoming Attendant 4.

WILLIAM HARRISON LANE
FFA 1, 2, 3, 4; Bus Driver 4.

CORA AGIE LAW
Class Treasurer 2, Vice President 3; Y-Teens 2, 3, Vice President 2, 3; Student Council 3.

BONNIE ELIZABETH LAWSON
FHA 1, 2, 3, 4, Officer 4; Library Club 1.

SHIRLEY GREY LAWSON
FHA 1, 2, 3; Library Club 2, Staff 2, 4.

PHILIP WHEELER LEON
Student Council 1; Key Club 2, 3, 4, Treasurer 4; Public Speaking Club 1; Monogram Club 3, 4; Track 2, 3, 4; Cross-Country 3, 4; TOHARI Staff, Art Editor 3, Editor-in-Chief 4; HI-LITE Staff 3, 4, Art Editor 3.

FRED EUGENE LIVENGOOD, JR.
Baseball 1; Art Club 2; Student Council 1.

JEFF MARTIN LINEBERRY, JR.
Glee Club 4.

BETTE LOU LOGAN
Y-Teens 1, 2, 3; Forensic Society 4; Office Assistant.

NORMA JEAN LONG
FHA 1, 3; Library 2.

OPHELIA ANN LOTT
Y-Teens 1, 2, 3.

DON LYNCH
King High School 3; Basketball 1, 2, 3, 4; Baseball 1, 2, 3, 4; Monogram Club 2, 3, 4; Class President 3; Student Council 1; Senior Superlative 4.

RONDA KAY MAY
Y-Teens 1, 2; Bible Club 3, 4; Chapel Choir 2; Forensic Society 4; Girls' State Delegate 3; Office Assistant 4.

DIANNE McCASLIN
Y-Teens 1, 2, 3; Journalism 4; Guidance Office Assistant 3.

EDWARD CLARENCE McKINNEY, JR.
Baseball 1, 2, 3, 4; Student Council 2; Football 1, 2, 3, 4; Monogram Club 2, 3, 4, President 4.

MARY LOUISE MEADOR
Dross Isle High School 3; Cheerleader 2, 3, 4; GAA 1; J.V. Basketball 1; Homecoming Attendant 4; Journalism 4; Public Speaking 3; Art Club 2, 3; Monogram Club 4.

ANNA MARGARET MILLER
Reidsville High School 3; Bible Club 1; Jr. Dramatics 1; French Club 2; J.V. Basketball 1; Intramurals 2; Y-Teens 3; PHO 3; Home Economics Assistant 4.

ANN MARIE MOORE
Y-Teens 1, 2, 3; Chapel Choir 2; Cheerleader 4; Monogram Club 4; Student Council 1; HI-LITE Staff, Sports Editor 4; Intramurals 3; Homecoming Sponsor 3; Cheering Block 1, 2.

ARNOLD WAYNE MYERS
Intramurals 2; Bus Drivers' Club 3; Bus Driver 3, 4.

TED OWENS NEUENSCHWANDER

BONITA REBA OSBORNE
Y-Teens 1, 2, 3; Intramurals 1, 2, 3; Cheering Block 2; PHO 3.

CAROLYN MARIE PARKS
Library Club 2, 4; Intramurals 1, 2, 3; Bible Club 3.

If your toilet ever clogs call

ACME

SEPTIC TANK
& SEWER SERVICE

Septic Tanks Cleaned & Installed

- SPECIALIZED ATTENTION
- FREE TANK INSPECTION
- REASONABLE RATES

"PUMPING SEPTIC TANKS"
Our Specialty

719
FAIRCLOTH DR. **PA 5-7417**

J. P. PFAFF, *Owner*

M.E. CHURCH GROCERY
PArk 5-9305
3484 Robin Hood Road

General Insurance
For All Your Insurance Needs

E. E. SHORE INSURANCE AGENCY

Phone WOrth 9-2165 or 9-2955
Rural Hall, North Carolina

TOWN & COUNTRY FURNITURE CO.

WA 4-9311

LE VAN BEAUTY SHOP
WA 4-8560 Shattalon Drive
Route 1
Dot Sprinkle - Operators - Connie Sams

OLD TOWN GRILL

Highway 67
Winston-Salem, North Carolina
Phone WAbash 4-9125
Curb Service Orders To Go
W. D. Rumple

OLD TOWN CLEANERS

3700 Reynolda Road

Reynolda

Shell Service

725-9221

2801 Reynolda Road

Senior Activities

ALVA MAE PENDERGRASS
Clearfield High School, Clearfield, Pennsylvania; Drama Club 2.

TONY WAYNE PETREE
Class President 1,3; Student Council 1,3,4, Vice President 3, President 4; Inter-Club Council 3,4, President 4; Key Club 1,2,3,4, Treasurer 3, Lt. Governor 4; National Honor Society 3,4; Junior Marshal 3; Monogram Club 2,3,4, Secretary-Treasurer 3; Football 1,2,3,4, Co-Captain 4; Basketball 1,2,3,4, Captain 2; Baseball 2,3,4; Public Speaking Club 3, Vice President.

KAREN ELIZABETH PFAFF
Class Treasurer 4; Y-Teens 1,2,3,4, Secretary 3; PHO 4; Intramurals 1,3.

Page 180.

WANDA SUE PHELPS
Y-Teens 2,3.

KENNETH GRAY POSEY
Bus Drivers' Club 2,3; Baseball 1; Hi-Y Club 4.

JAMES MARTIN REID
Junior Engineers Club 1,2,3,4; Bus Drivers' Club 3; Bus Driver 3,4.

SYLVIA ANN RING
FHA 1,3; Library Staff 2; Library Club 2; National Business Honor Society 3,4, Secretary-Treasurer 4.

SANDRA BERNICE ROBB
Y-Teens 1,2,3,4, Secretary 4; PHO 3; National Honor Society 4; Anchor Club 4; Junior Marshal 3; HI-LITE Staff Managing Editor 4; Inter-Club Council 4; Honor Graduate.

BRENDA DEANNE ROTHROCK
Y-Teens 1,2,3; Bowling Team 1,2; Cheering Block 2; PHO 3; Journalism 4; Intramurals 1,2,3,4; Bus Driver 4; Office Assistant 4.

JUDY ANN ROUSH
Intramurals 1; Y-Teens 2,3; Basketball 2,3,4; Girls' State Delegate 4; Bible Club 4; Bible Quiz Team 4.

BARBARA JANE ROWLEY
Y-Teens 1; PHO 3; Band 1,2,4, Treasurer 4; Honor Graduate.

LINDA LOU RUTLEDGE
J.V. Basketball 1,2; Y-Teens 1,2.

WALTER EDWARD DOUB SAMUELS
Mt. Airy 2; Football 1,2,3; National Honor Society 2,4; Intramurals 3; Bus Driver 4; Junior Engineers Club 4; Junior Marshal.

BRENDA MAY SHELTON
Y-Teens 2,3; National Honor Society 4, Secretary 4; Cheering Block 2; Honor Graduate; Junior Marshal 3.

ROLAND ANTHONY SHERRILL
Baseball 1; Key Club 2,3,4; Monogram Club 4; Art Club 2,3; HI-LITE Staff 3,4, Editor 4; TOHARI Staff 3, Art Editor 3; Track 4.

RUTH PATRICIA SHORE
Basketball 1,2,3,4; PHO 3,4; Chapel Choir 2; Y-Teens 1; Public Speaking Club 2; Monogram Club 3,4; Bible Club 2; Bowling Team 1.

NANCY JANE SHOUSE
4-H Club 1,2,3, Vice President 3; PHO 3; Office Assistant 4.

PAUL NEIL SHOUSE
Student Council 1,2,3; Key Club 1,2,3,4, Secretary 3, President 4; Monogram Club 2,3,4; Football 1,2,3,4; Baseball 1,2,3,4; Forsyth Youth Commission 2; Class Treasurer 3; Citizen of the Month 4.

WILMA JANE SHOUSE
Y-Teens 3,4; Library Assistant 4; Band 3,4.

ROBER TALMADGE SHUTT, JR.
Forensic Society 1,2,4, President 4; Art Club 3; Football 1,2,3,4; Student Council 4; National Honor Society; Junior Marshal; Honor Graduate; Monogram Club.

DORIS MAE SMITH
FHA 1,2; Library Assistant 1; National Business Honor Society 3,4, President 4; Office Assistant.

EDWIN THOMPSON SMITH, JR.
Key Club 3,4; Monogram Club 2,3,4; Football 1,2,3,4; Track 1,2,3,4; J.V. Basketball 1.

RUTH ELIZABETH SMITHERMAN
Y-Teens 1,2; Class Secretary 2; Bible Club 3,4, President 4; PHO 3, Treasurer 3; Anchor Club 4; Inter-Club Council 4, Secretary 4.

PAUL ROBERT SNELL
J.V. Football 1,2; Track 1,2,3,4; Cross Country 3,4, State Champion; Key Club 3,4, Vice President 4; National Honor Society 4; Junior Marshal 3; Monogram Club 2,3,4; Public Speaking Club 3; Student Council 4.

JUDITH ANN SPAINHOUR
Basketball 1,2,3,4, Co-Captain 3,4; Monogram Club 1,2, 3,4, Secretary 3, President 4; Y-Teens 1; Student Council 3; Bowling Team 1.

CHARLES ELWOOD SPRINKLE, JR.
FFA 1,2,3,4; Chorus 3,4; J.V. Basketball 1.

BROWDER SERVICE

Gas - Oil - Fisk Tires
Douglas Batteries
Phone WO 9-2761
Rural Hall, North Carolina
Curt Browder - Owner and Operator

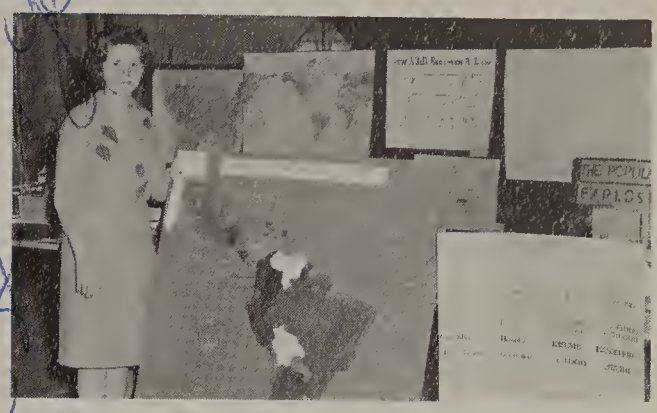

Pam Moore displays her Historama project

M AND M GROCERY

Groceries
Fresh Vegetables

Groceries
Fresh Vegetables
Open 7 days a week
Rural Hall, North Carolina

MT. TABOR BARBER SHOP

PA 4-9332
Robin Hood Rd.
—Four Barbers to Serve You—
Open Mondays and Fridays
Until 9:00 P.M.
Joseph K. Cheek, Owner

Janet Wood types names on yearbook copy sheets.

WARREN'S DRUG STORE

Rural Hall, North Carolina

A Complete Drug Store
We Fill Any Doctor's Prescription

NATIONWIDE INSURANCE

IN SERVICE WITH PEOPLE

WILEY R. JONES
Representative

Senior Activities

NANCY JANE SPRINKLE
Intramurals 1; FHA 1; PHO 3.

FRANK ELLIS STEARNS, JR.
Public Speaking Club 3; Track 4.

JOELLEN VAUGHN STITH
Class Secretary 1; Student Council 4, Secretary 2; J.V. Basketball 1; Cheering Block 1; Y-Teens 1,2,3; Forsyth Youth Commission 3,4; Anchor Club 4, President 4.

JOHN DAVID STRADER
Public Speaking Club 1; Bus Driver 4; Bus Drivers' Club 4.

EUGENE FRANK STRUPE, JR.
Public Speaking Club 1; Junior Engineers Club 2,3,4; Stage Technician 2,3,4; Band 1,2.

ALVIN EUGENE THOMPSON
Student Council 1; Band 1,2,3,4, President 4; HI-LITE Staff 4, Art Editor; Citizen of the Month 4; Baseball 4.

JUDITH ELAINE TUDOR
Chapel Choir 2; Bowling Team 2; Cheering Block 1; Cheerleader 2,3,4, Chief 4; Y-Teens 1,2,3; Monogram Club 3,4; HI-LITE Staff, Managing Editor 3, Business Manager 4; J.V. Basketball; Homecoming Queen.

BONNIE SUSAN TUTTLE
FHA 1; Y-Teens 2,3; Perfect Attendance 1,3; Office Assistant 4.

DEBRA ELAINE TUTTLE
Y-Teens 1,2,3; Chapel Choir 2; National Business Honor Society 3,4, Vice President 4; Office Assistant 4; Homecoming Sponsor 1,3.

PHILLIP MAURICE WATTS
Hi-Y Club 2,3,4; Track 3,4; Intramurals 1,2.

VIRGINIA CAROLYN WILLIAMS
FHA 3; Library Assistant 4.

JO ANN WILSON
Shoals High School 3; Y-Teens 3.

KENNETH ALDEN WILSON, JR.
Greenville High School, Greenville, N.C. 4; Latin Club 1; Glee Club 3; UCYM 1,2,3.

LARRY JOSEPH WOOD
FFA 1,2,3,4.

DAVYDE ANNETTE YARBROUGH
Y-Teens 2,3; Forensic Society 4; J.V. Basketball 1,2; Office Assistant 4.

BRENDA ANN ZACHARY
Library Club 2, Vice President; Y-Teens 1,3,4, Vice President 4; Office Assistant 4.

Lynn Jarvis poses with her Historama project. She traced our nation's flag through history and made several models of the flags.

Robin Hood Drive-In

"VISIT US FOR THE BEST IN MOVIE ENTERTAINMENT"

PArk 2-6608 Corner of Peace Haven and Robin Hood Road

BRADY FURNITURE
COMPANY, INC.

Manufacturers of Quality Furniture
Phone WO 9-2425
Rural Hall, North Carolina

REYNOLDS USED AUTO PARTS

Some Parts for all Cars
All Parts for Some Cars

24 hour WRECKER SERVICE
R. F. D. 1
Rural Hall, North Carolina 377-2201

Penny Allen, Lynn Young, Susan Furches, Joellen Stith display the emblem of the

Anchor Club

"ANCHORED WE HOLD"

Phone 924-2400 Highway 67

Smitherman Oil Company

Distributor of ESSO PRODUCTS
"World's 1st Choice"
Burner Service Pfafftown, North Carolina

Serving as a link between students, parents, and teachers are the P.T.A. officers. In addition to conducting the P.T.A. meetings, this group is an advisory committee, planning committee, and a dedicated group of parents and teachers. Wanting the best for their pupils and children, the officers give much consideration to the happy unity of school and Community. Officers: Mrs. Zimmerman, Mrs. Helsabeck, Mrs. Wall, Miss Smith.

Parent-Teacher Association of Northwest High School

STULTZ, INC. RESTAURANT

Stanleyville, North Carolina
U. S Highway # 52
Phone WO 9-3310
We Cater To Private Parties

LEINBACH MACHINERY COMPANY

Phone WA 4-9331
Hardware and Farm Machinery
Highway 67 at Old Town School

TOMMIE CHOPLIN'S
SHELL SERVICE

Fresh Meats - Produce
Frozen Foods
Groceries

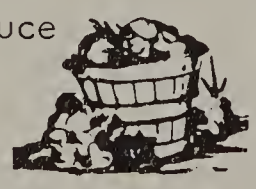

Dial PA 5-9238 2904 Reynolda Road

PHONE WA 4-8331

Eagle Beauty & Barber Shop
OPPOSITE OLD RICHMOND SCHOOL
ELKIN HIGHWAY

OPERATORS
DOT NORMAN
KENT NORMAN

BARBERS
TOM PATTERSON
KENT NORMAN

Key Club officers: Paul Snell, Neil Shouse, Philip Leon, Jim Wall.

A KEY KLUB KURTESY

TV
RADIO
HI-FI
SERVICE

Best of Everything Jim

WA 4-2300

Northwest TV Sales & Service
3700 REYNOLDA RD.
WINSTON SALEM, N. C.

Jim DeHart Tom Garland

TUNG-SOL PRODUCTS

JEAN'S BEAUTY SHOP
Phone WO 9-4501
Rural Hall, North Carolina

H & A FOOD CENTER
At Old Town Circle
Phone 4-2715
Groceries - Meats & Hardware

LONG'S GROCERY STORE
PArk 2-9201
2222 West Polo Road

STANDARD DRUG CO.
TEL. WA. 4-2186
OLD TOWN, WINSTON-SALEM, N.C.

OLD TOWN FABRIC CENTER

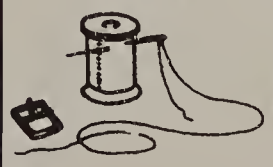

Cottons
Notions
Woolens
Simplicity Patterns
Phone WA 4-8755 3738 Reynolda Road

Old Town Pharmacy

Phone WAbash 4-9130 3716 Reynolda Road

PRESCRIPTION SPECIALISTS

The cheerleaders and majorettes conduct a pep rally on the football field.

E. L. Kiser Supermarket

MEATS *and* VEGETABLES

RURAL HALL, NORTH CAROLINA

Phone WO 9-2975

KAREN PFAFF

PAUL R. HEPLER

Photographer

Rural Hall North Carolina

Jeanette Choplin

PHOTO SPECIALTY SHOP

Leaksville, North Carolina

DAIRY CASTLE SANDWICH SHOP
Dining Room
Dinners, Plate-lunches, Shakes
& Sandwiches

A.L. PAYNE & SONS
One-Stop Food Market

Phone WO 9-2805
Rural Hall, North Carolina

CLARKE KIGER FURNITURE CO.
Cash Discount and Credit Terms
Phone WO 9-2491 Rural Hall, N. C.

Cedar Forest
Estates
and
Esquire Park

MR. J. R. YARBROUGH

Keeping Northwest clean is a man-sized job.

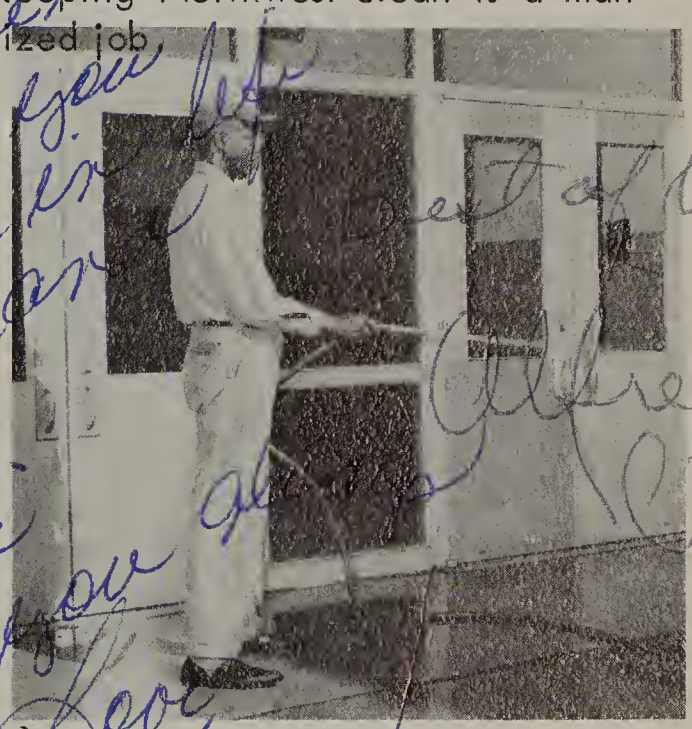

Alfred Sherrill busies himself with that task.

STALEY'S DRIVE-IN
RESTAURANT

House of Fine Sandwiches

2803 Reynolda Road

AUTO WHOLESALES, INC.
924-1254
3619 Reynolda Road

MABE'S ESSO SERVICE STATION
3836 Reynolda Road
Phone WA 4-2804
Winston-Salem, North Carolina

Stanleyville Pharmacy
YOUR COMMUNITY DRUG STORE
Stanleyville, North Carolina Phone 377-2244
We Deliver in Stanleyville and Rural Hall Areas
"Bring this yearbook in and get a Free Pepsi any time"

Senior Boys Congratulate The Tohari Staff

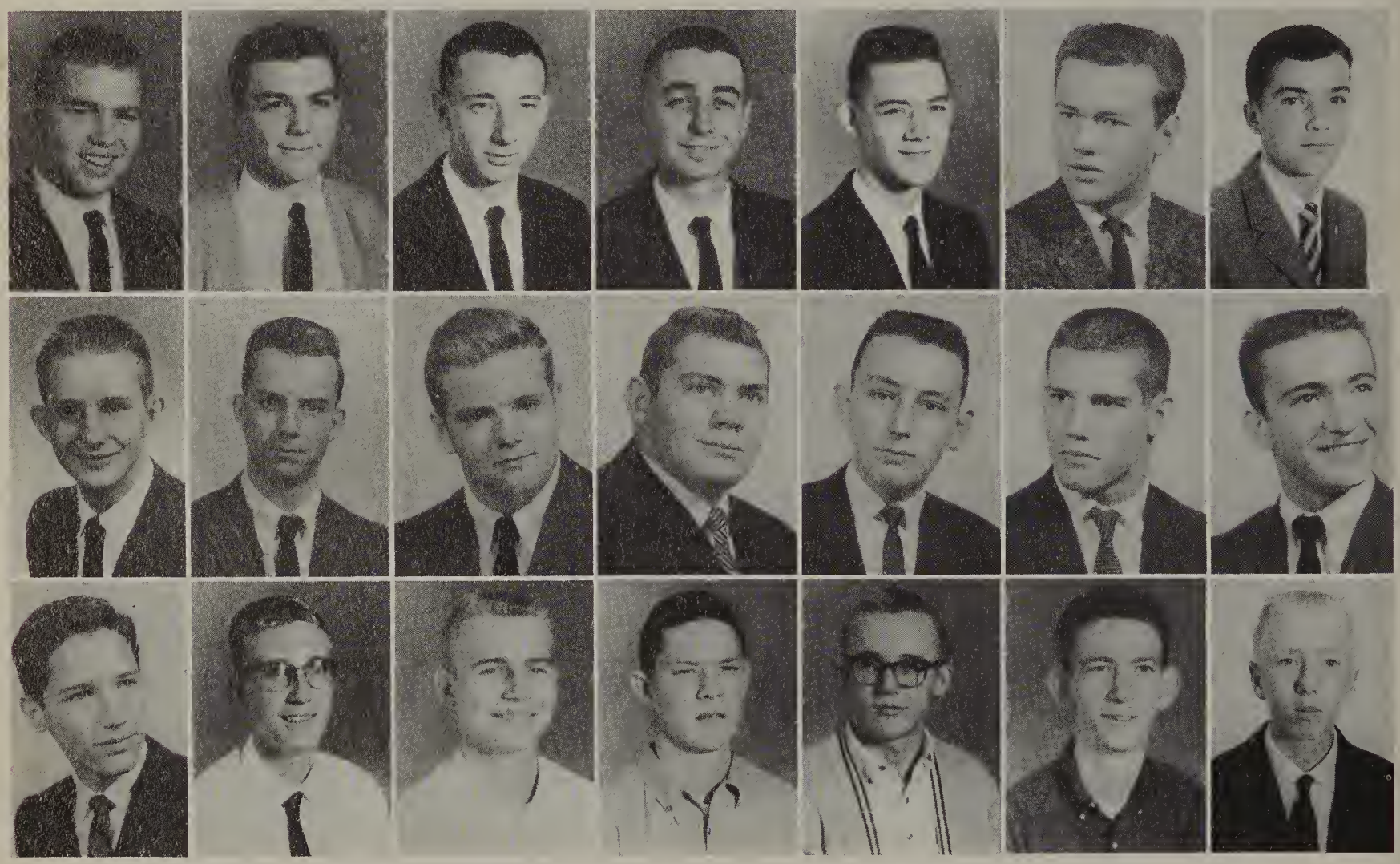

Maurice Watts
Excavating Contractor
Phone WO 9-2455
Germanton, North Carolina

Senior Girls Congratulate The Tohari Staff

Christie,
May you always have the best of everything because I know you deserve it.
Love a
Mary M. Shire

OLD TOWN GULF SERVICE
3756 Reynolds Rd.
Waxing Brake Service
Lubrication
Phone WA 4-2790

RURAL HALL
SHELL SERVICE
Phone 969-3005 Rural Hall, N. C.
SHELL

VADEN AND TURNER
ESSO * SERVICE * CENTER
U.S. Highway 52
Phone WO 9-4453 Rural Hall, N. C.
Bill Vaden Joe Turner

JACK MARTIN'S SERVICE
WA 4-2192
3600 Yadkinville Highway

TOHARI is a member of the Columbia Scholastic Press Association and the National School Yearbook Association.

Index

Activities 24- 68
Advertisements 177
Auditorium Technicians 52
Anchor Club 30- 31

Band 62
Baseball Team 86- 87
Bible Quiz Team 38
Boys' and Girls' Monogram Club 34- 35
Boys' Junior Varsity Basketball Team 85
Boys' Varsity Basketball Team 80- 83
Bus Drivers 54- 55
Boys' State Representative 102

Cafeteria Staff 66- 67
Cheerleaders 64- 65
Civitan Award Winner 103
Coaches 70
Cross-Country Team 88

D.A.R. Good Citizen 103

Faculty 10- 23
Football Teams 71- 77
Forsyth Youth Commission Representatives 58
Forensic Society 48
Future Farmers of America 40- 41
Future Homemakers of America 42- 43

Girls' State Representatives 102
Girls' Junior Varsity Basketball Team 84
Girls' Varsity Basketball Team 78- 79
Guidance Department 13

HI-LITE Staff 61
Hi-Y Club 49
Homecoming 90- 93
Homecoming Queen 90
Honor Graduates 96- 98
Honors 94-103

Journal & Sentinel Correspondent 53
Junior Engineers Club 50- 51
Junior Marshals 99-100

Key Club 28- 29

Library Staff 58- 59

Majorettes 63

National Honor Society 32- 33

Office Staffs 56- 57

P.H.O. Club 36- 37
Principal 12

Science Club 50- 51
Sports 68-103
Student Council 26- 27
Students 104-176
Student Service Groups 52- 68

TOHARI Staff 60
Track Team 88- 89

Vesper Speakers 99
Youth For Christ Club 39
Y-Teens 38- 41

A Product of

hunter Publishing COMPANY

333 INDIANA AVENUE
WINSTON-SALEM, N.C.

Good luck to
a nice girl!
Phyllis Johnson

Best of luck to
a real nice girl.
See you this summer.
Love,
Jane Ashley

Christie,
It has been wonderful
knowing you this year.
I know you will do
well in whatever you
do.
Friend always,
Mike Vannoy

Christie,
I'll always remember
the help you gave me
on that campaign. (spelling)
Thanks for all the lunch
money you loaned me? $$
Love to you always
Janis
Holcombe

Christie,
We've had great
fun this year haven't
we, but we're going to
have more fun in our
Sophomore year. You're
a great gal and I hope
we'll always be friends!
Love ya,
Jayne
Southard

Christie,
It's been fun
knowing you
this year and will
be even more fun
next year!
DAVED
SHERRILL

It's been
great at Northwest
this past year, I'll
decoy at the Beach this
summer. Always,
Tim

Christie
I really enjoyed sharing the same booth in study hall. You are a real sweet girl and I hope you find a boy you really like
Ann

Christie
I have really enjoyed our freshmen year together. I hope we have many more happy years.
Danny Lupe

Good luck and best wishes to you in your future years at NWHS.
Mike

Good Luck and Best Wishes in the Future.
Don Holton

Christie,
I have really liked knowing you this year & over the summer. Don't study to much.
Mike Fulk

Christie,
You're a swell girl to know, take care of yourself, Best wishes.
- Keith K.

Dear Christie,
The best of ~~luck~~ luck always & I hate to go. I know we have loads of fun at the beach! Please write.
Always
Judy
Dilly

Christie -
It's been a great year & I hate to go. I know we have loads of fun at the beach! Please write.
Always
Judy
Dilly

Hi Christie
I hope you had a nice time at Northwest this year. I be seeing you this summer. Be good and may God bless you and yours.
a friend
Eddie Yarbrough

To a real nice girl who I have enjoyed knowing for several years. It's been lots of fun.

Steve Leon

come see
" "
" "
" "
" "

Love,
Sharrie

Christie,
I sure have enjoyed this year with you and 30 other freshman-
See you in the summer.
Love,
Cathy Beitel

Best wishes to a real nice girl-
Its been nice knowing you. Jimmy Reid

Christie,
I'll always remember you.
How can I forget you? Lots of luck.
Jan Powers

PRINTING
COMPANY
WINSTON-SALEM
N. C.